

WV Flood Map



This map is not the official regulatory FIRM or DFIRM. Its purpose is to assist with determining potential flood risk for the selected location.

User Notes:
NIOC Base at Sugar Grove

Map created on May 23, 2016

 Flood Hazard Zone

 Flood Point of Interest

Disclaimer:

The online map is for use in administering the National Flood Insurance Program. It does not necessarily identify all areas subject to flooding, particularly from local drainage sources of small size. To obtain more detailed information in areas where Base Flood Elevations have been determined, users are encouraged to consult the latest Flood Profile data contained in the official flood insurance study. These studies are available online at www.msc.fema.gov. WV Flood Tool (<http://www.MapWV.gov/flood>) is supported by FEMA, WV NFIP Office, and WV GIS Technical Center.

Flood Hazard Area:

Flood Hazard Area: Location is NOT WITHIN any identified flood hazard area. Unmapped flood hazard

FEMA Issued Flood Map: 54071C0475D

Watershed (HUC8): South Branch Potomac (207000)

Elevation: About 1947 ft

Location (long, lat): (79.315454 W, 38.514672 N)

Location (UTM 17N): (646864, 4264265)

Contacts: Pendleton

CRS Information: N/A

Parcel Number:

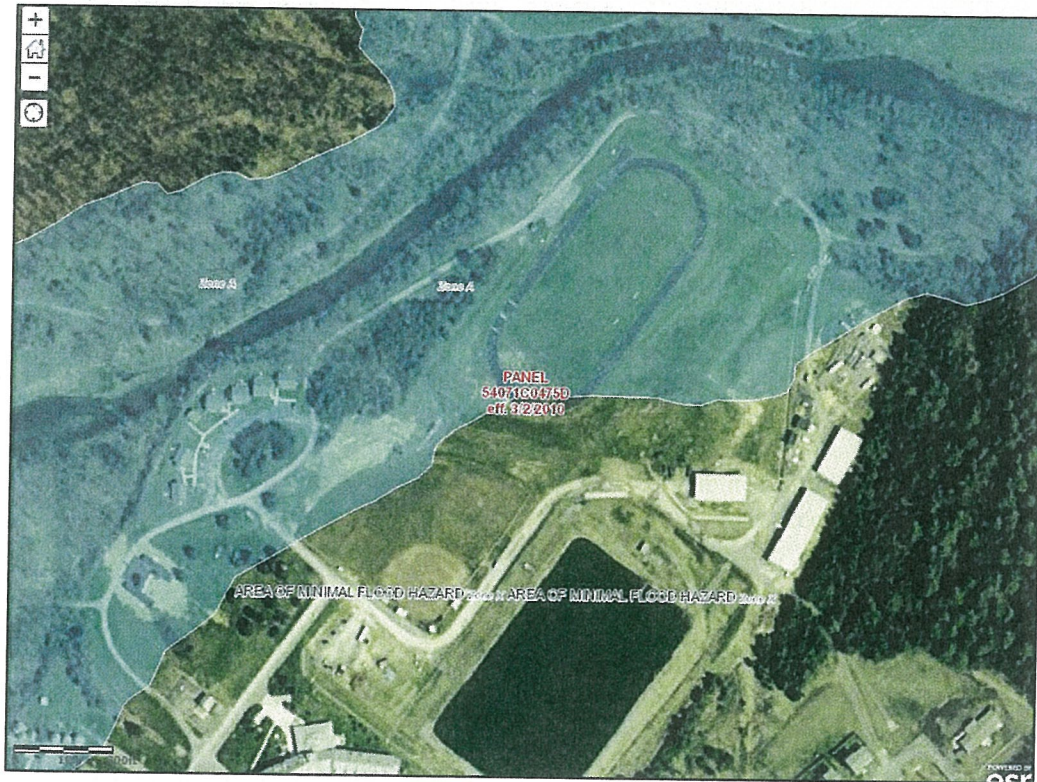
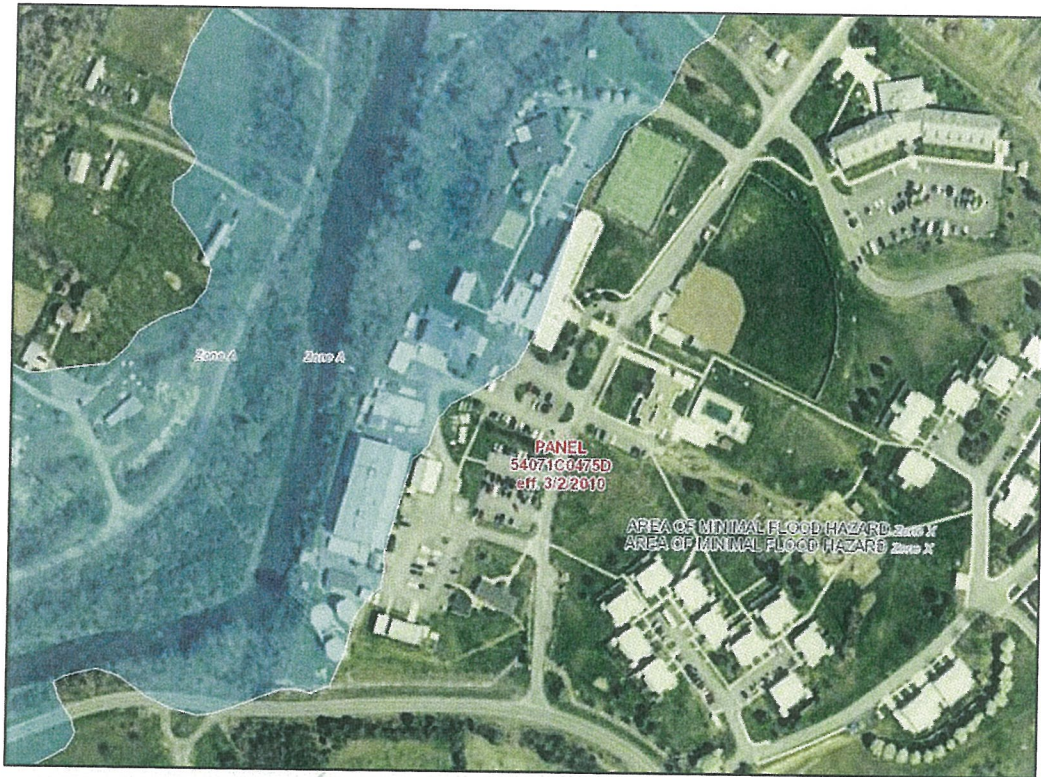

NIOC: