

<p>LEGEND</p> <ul style="list-style-type: none"> A Valve Structure Pipe Bend Exposed Pipe Right Of Way Class 1 Class 2 Class 3 High Occupancy Location 660' Buffer 				<p>VECO FEDERAL, INC.</p> <p>NEESC CONTRACT: NA7408-04-D-8504, DELIVERY ORDER 0012</p> <p>VFI PROJECT NO. 551013-00</p>		<p>NAVAL SECURITY GROUP ACTIVITY</p> <p>NAVY INFORMATION OPERATIONS COMMAND</p> <p>SUGAR GROVE, WV</p>	
<p>NATURAL GAS PIPELINE AS-BUILT ALIGNMENT SHEET</p> <p>FROM: 0 TO: 21759.05</p>		<p>SCALE: 1:12000</p> <p>DATE: 12/18/2006</p>		<p>DRAWING NUMBER: NS01CV010</p>			

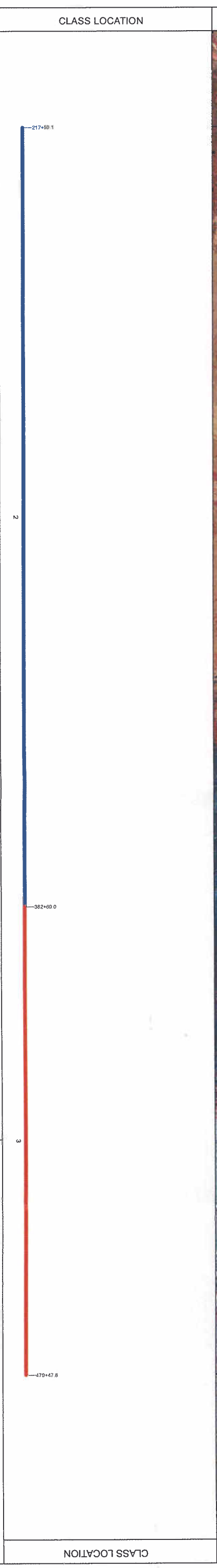

- LEGEND**
- A Valve
 - Structure
 - Pipe Bend
 - Exposed Pipe
 - Right Of Way
 - Class 1
 - Class 2
 - Class 3
 - High Occupancy Location
 - 660' Buffer

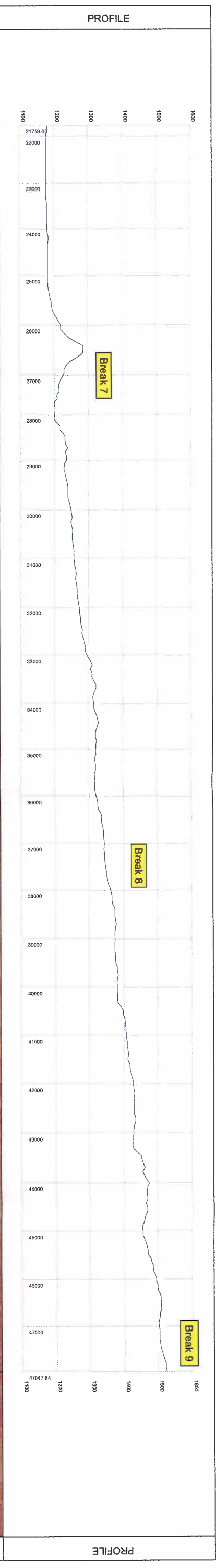

VECO FEDERAL, INC.

NEESC CONTRACT: N47408-04-D-8504, DELIVERY ORDER 0012

VFI PROJECT NO. 551013-00

NAVAL SECURITY GROUP ACTIVITY
SUGAR GROVE, WV

NAVY INFORMATION OPERATIONS COMMAND

NATURAL GAS PIPELINE AS-BUILT ALIGNMENT SHEET

FROM: 21759.05 TO: 47947.84

SCALE: 1:12000

DATE: 12/19/2006

DRAWING NUMBER: NS01CV011

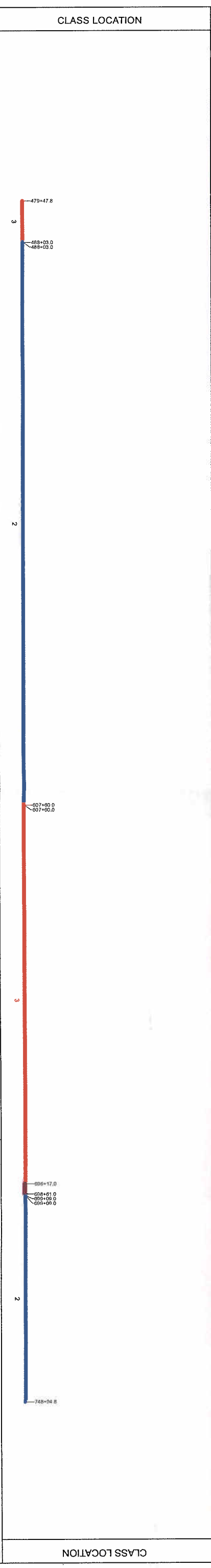
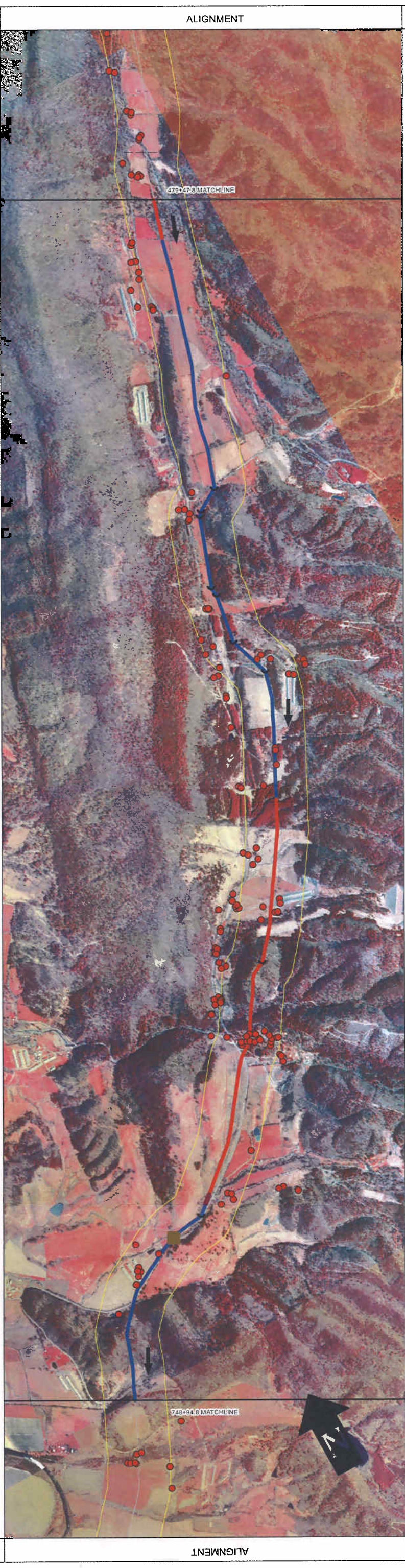
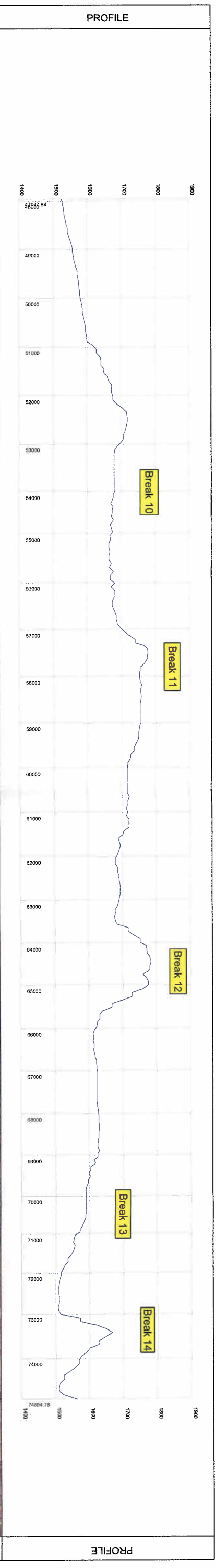

LEGEND	
	A Valve
	Structure
	Exposed Pipe
	High Occupancy Location
	Class 1
	Class 2
	Class 3
	660' Buffer
	Right Of Way

VECO FEDERAL, INC.

NFESC CONTRACT: N47408-04-D-8504, DELIVERY ORDER 0012

VFI PROJECT NO. 551013-00

SUGAR GROVE, WV

NAVY INFORMATION OPERATIONS COMMAND

NATURAL GAS PIPELINE AS-BUILT ALIGNMENT SHEET

FROM: 47947.84 TO: 74894.78

SCALE	DATE	DRAWING NUMBER
1:12000	12/18/2006	NS01CV012

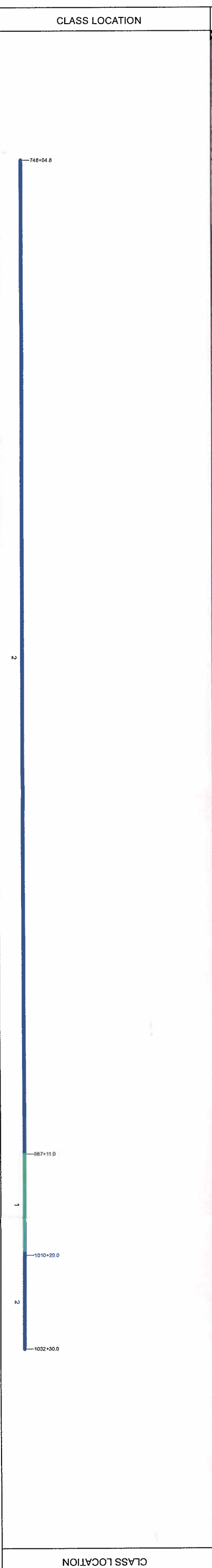
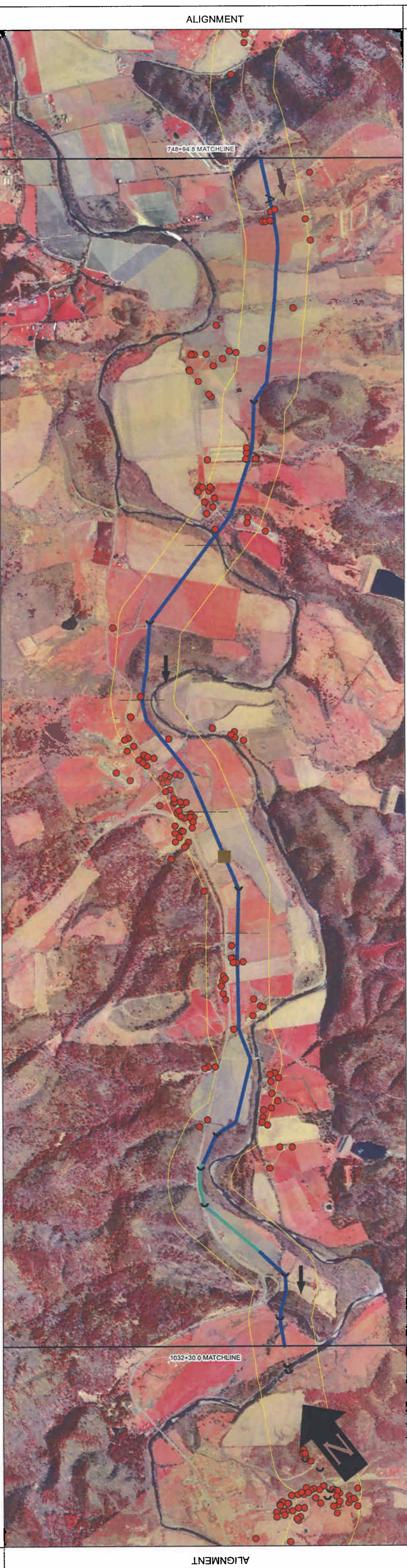
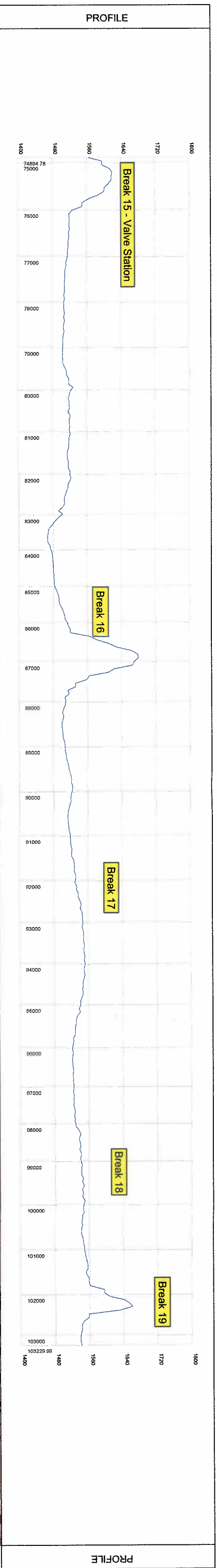

	CLASS LOCATION	ALIGNMENT	PROFILE		
<p>LEGEND</p> <ul style="list-style-type: none"> ● Valve — Structure — Pipe Bend — Exposed Pipe — Right Of Way — Class 1 — Class 2 — Class 3 — High Occupancy Location — 660' Buffer 			<p>VECO FEDERAL, INC.</p> <p>NFESC CONTRACT: N47408-04-D-8504, DELIVERY ORDER 0012</p> <p>VFI PROJECT NO. 551013-00</p>	<p>NAVAL SECURITY GROUP ACTIVITY</p> <p>NAVY INFORMATION OPERATIONS COMMAND</p> <p>SUGAR GROVE, WV</p>	<p>NATURAL GAS PIPELINE AS-BUILT ALIGNMENT SHEET</p> <p>FROM: 74894.78 TO: 103229.99</p>
<p>SCALE: 1:12000</p> <p>DATE: 12/18/2006</p> <p>DRAWING NUMBER: NS01CV013</p>					

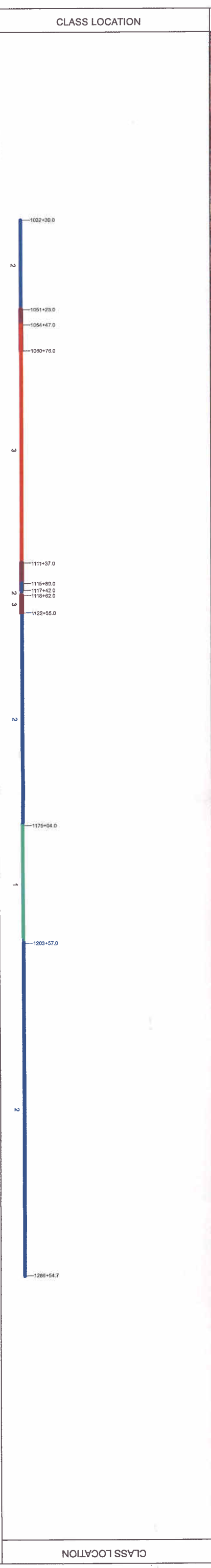
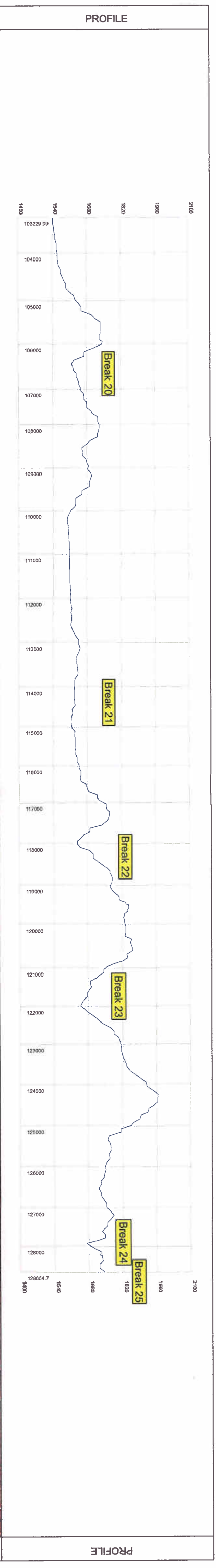

<p>LEGEND</p> <p>A Valve</p> <p>Structure</p> <p>Pipe Bend</p> <p>Exposed Pipe</p> <p>Right Of Way</p>		<p>Class 1</p> <p>Class 2</p> <p>Class 3</p> <p>High Occupancy Location</p> <p>660' Buffer</p>	
<p>VECO FEDERAL, INC.</p> <p>NFESC CONTRACT: NA7408-04-D-8504, DELIVERY ORDER 0012</p> <p>VFI PROJECT NO. 551013-00</p>			
<p>NAMAL SECURITY GROUP ACTIVITY</p> <p>NAVY INFORMATION OPERATIONS COMMAND</p>		<p>SUGAR GROVE, WV</p>	
<p>NATURAL GAS PIPELINE AS-BUILT ALIGNMENT SHEET</p> <p>FROM: 103229.99 TO: 128654.7</p>			
SCALE	DATE	DRAWING NUMBER	
1: 12000	12/18/2006	NS01CV014	