

REGISTRY OF DEEDS
 ROCKINGHAM COUNTY
 NEW HAMPSHIRE
 ADMITTED TO RECORD
 May 24 11 43 AM '65
 BOOK NO. _____ PAGE _____
 RETURN TO
 EDITH E. HOLLAND,
 REGISTER

472

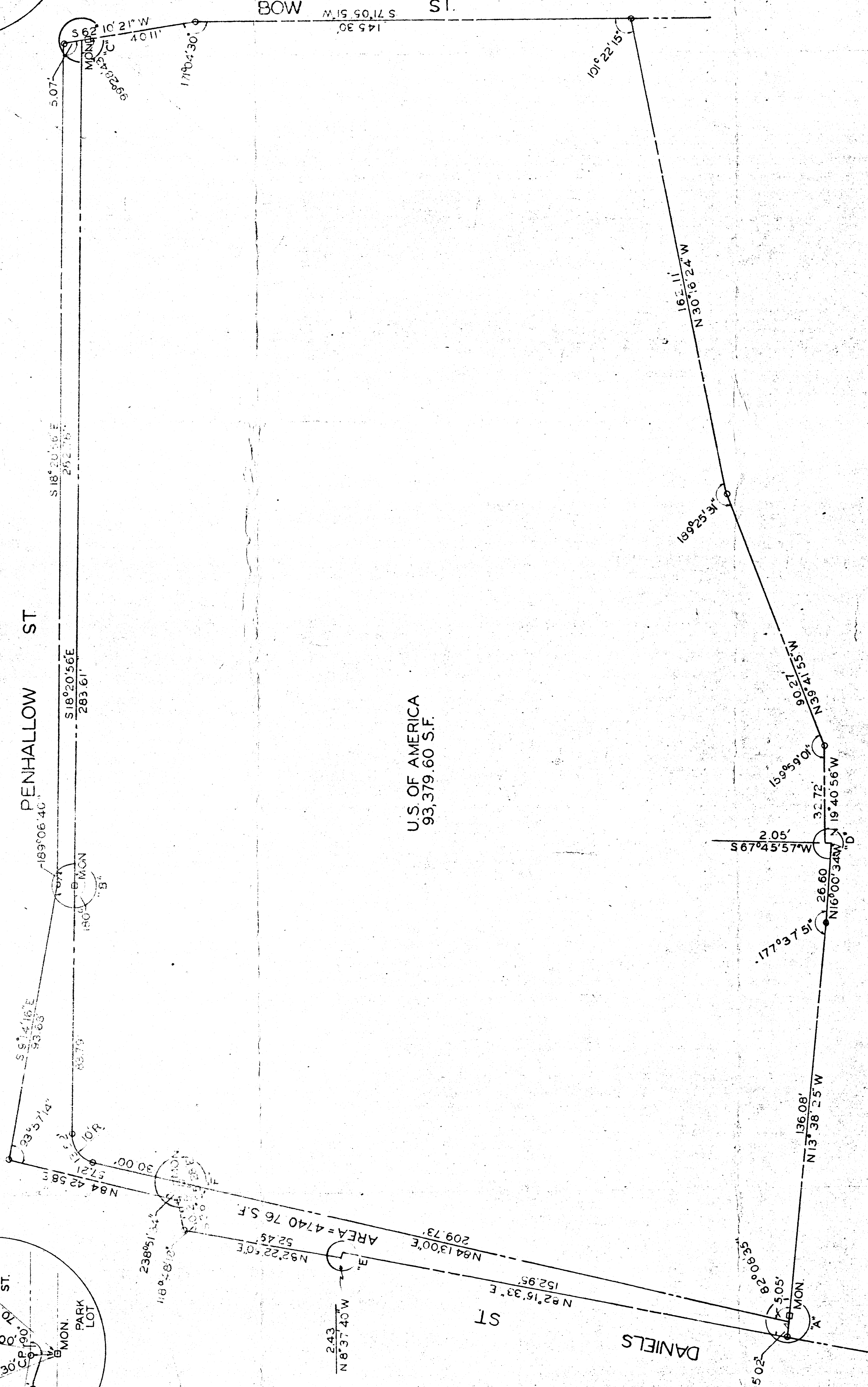

U.S. OF AMERICA
 93,379.60 S.F.

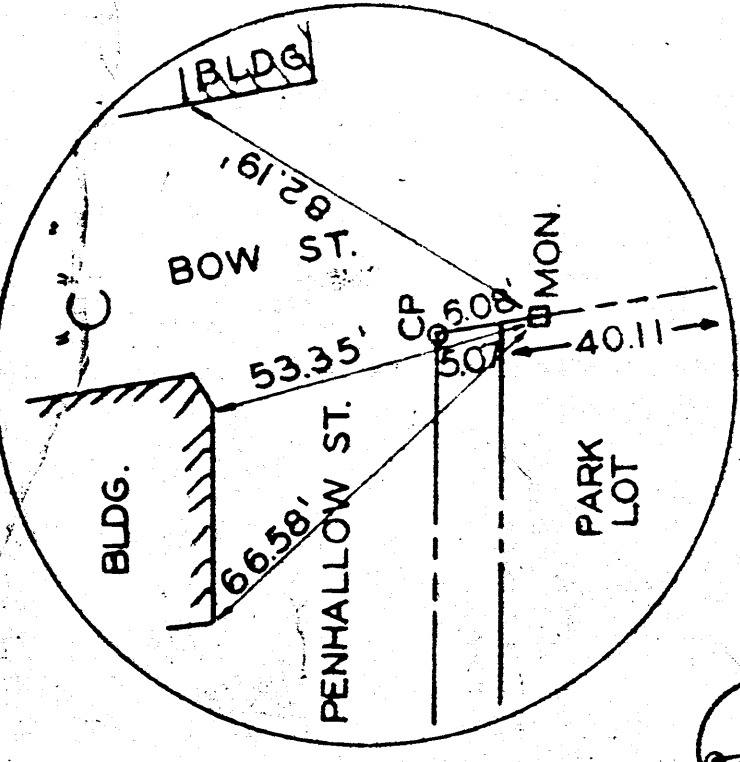
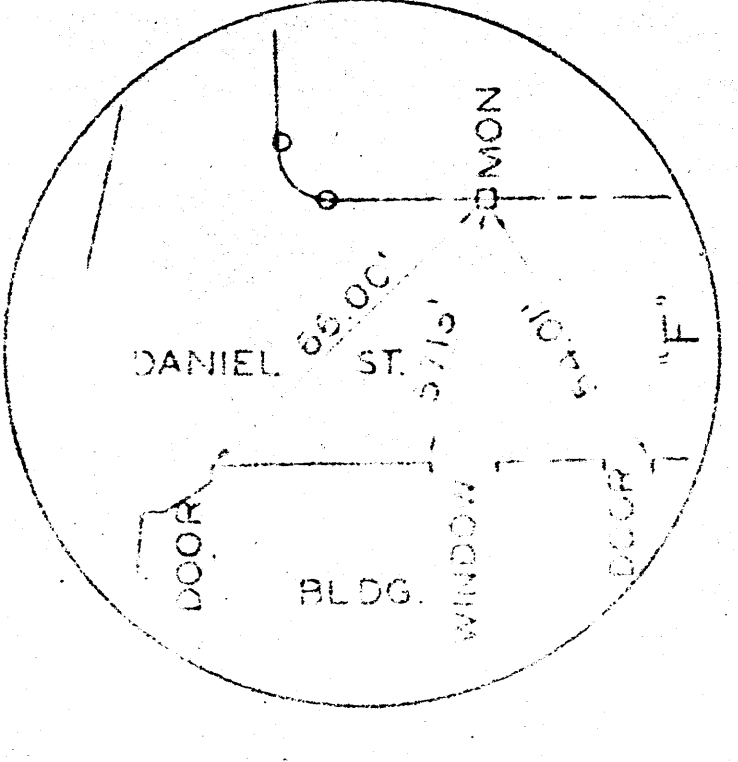
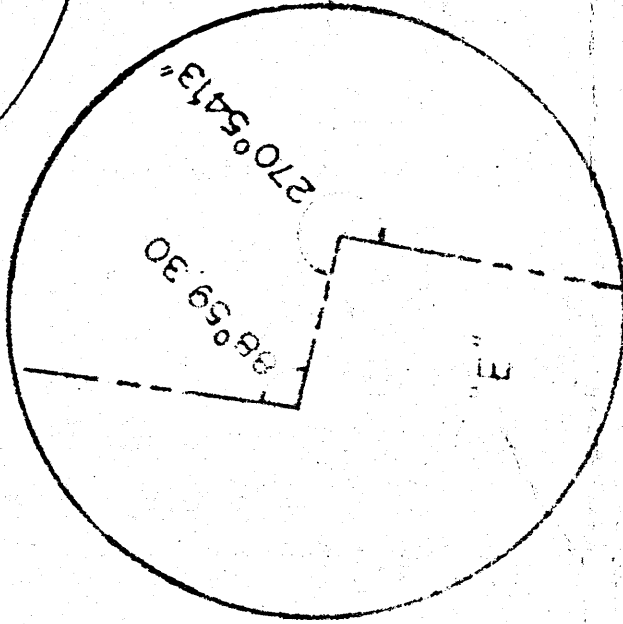
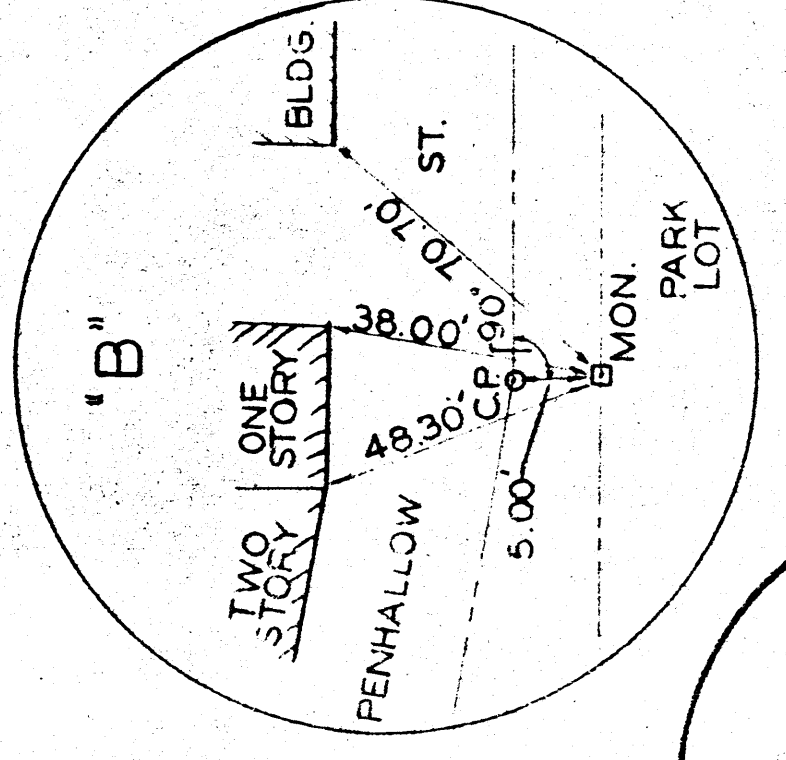
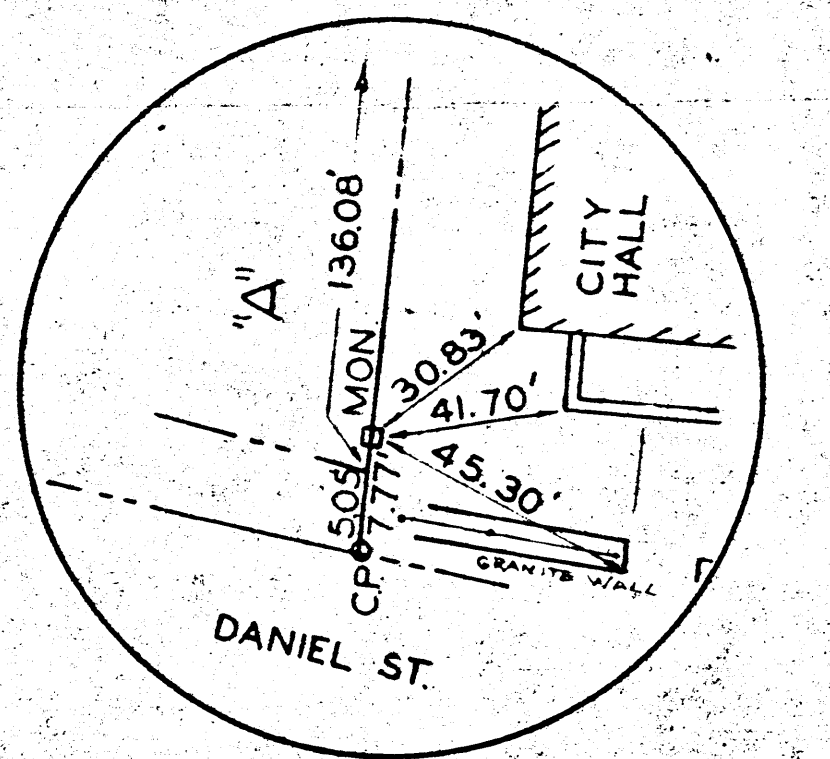
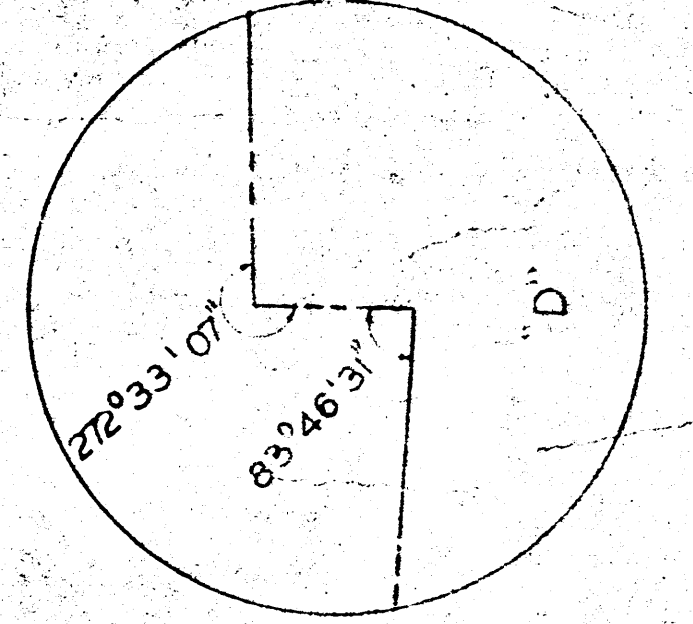

CERTIFICATION
 WE CERTIFY THAT ALL DATA SHOWN
 ARE CORRECT AND PROPERLY
 INDICATED ON THE TRACING.

Robert J. Pochelle & Associates, Inc.

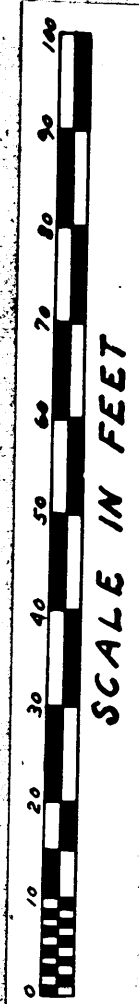

ALBERTI LAROCHELLE & HOODSON ENGINEERING CORP., INC. LEWISTON, MAINE	
GENERAL SERVICES ADMINISTRATION PUBLIC BLDGS SERVICE WASHINGTON	
PROJECT	FEDERAL OFFICE BUILDING
LOCN	PORTSMOUTH N.H.
STREET	DANIELS STREET
PROJNG	63-54
C.N BY	LRG. 22664
DWG	PROPERTY SURVEY
NO	1-3

DRAWING TV - Section ST