

GSA GENERAL SERVICES ADMINISTRATION
PUBLIC BUILDINGS SERVICE
NATIONAL CAPITAL REGION
1800 F Street, NW
Washington, DC 20405

FIELD VERIFY ALL DIMENSIONS

EXAMPLE

- 01001 - SPACE ID
- 50000 - USABLE AREA Sq'ft
- T10 - SPACE TYPE
- 1007 - AGENCY BUREAU CODE
- ATX06979 - ASA NUMBER

ANSI/BOMA CATEGORIES: 01 OFFICE, 02 CONFERENCE/TRAINING, 03 FOOD SERVICE, 04 TOTAL OFFICE, 05 VACANT

SPACE TYPES: 01 OFFICE, 02 CONFERENCE/TRAINING, 03 FOOD SERVICE, 04 TOTAL OFFICE, 05 VACANT

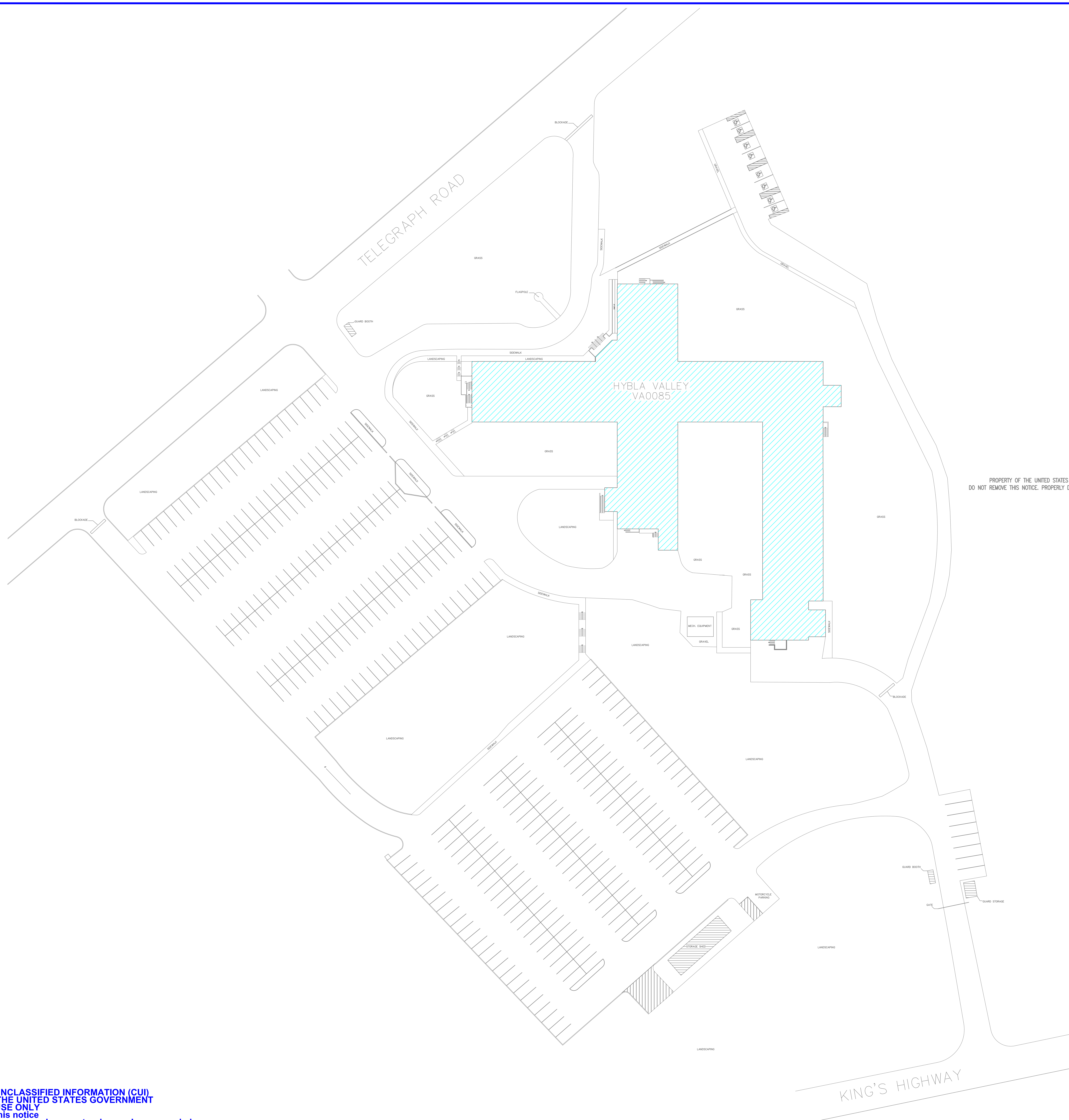

PROPERTY OF THE UNITED STATES GOVERNMENT FOR OFFICIAL USE ONLY.
DO NOT REMOVE THIS NOTICE. PROPERLY DESTROY DOCUMENTS WHEN NO LONGER NEEDED.

DATE	TYPE	PERFORMED BY

A/E CON. NO. _____
A/E TASK NO. _____
CONS. CONTR. _____
CONS. WORK _____
PRIME A/E _____
SUB A/E _____
CONSTR. CON. _____

KEY PLAN

NAME: HYBLA VALLEY OFC BLD
STREET: 6801 TELEGRAPH RD
CITY/ST./ZIP: ALEXANDRIA 22304-3398
BUILDING NO.: VA0085 FACILITY CODE: _____
OTHER BUILDING NOS.: _____
FACILITY NAME: _____
PROJECT TITLE: _____
PROJECT DESCRIPTION: _____
PROJECT NO.: _____
SUBMISSION: _____
SUB. DATE: _____
ORIG. SURVEY DATE: _____
DRAWING TITLE: _____
FILE NAME: _____
DRAWN BY: _____ DATE DRAFTED: _____
CHECKED BY: _____ SHEET SIZE: E
DRAWING NO.: _____ DISCIPLINE SHEET TYPE SEQUENCE
SHEET 1 OF 1

CONTROLLED UNCLASSIFIED INFORMATION (CUI)
PROPERTY OF THE UNITED STATES GOVERNMENT
FOR OFFICIAL USE ONLY
Do not remove this notice
Properly destroy or return documents when no longer needed

FIELD VERIFY ALL DIMENSIONS

SPACE LABEL KEY	EXAMPLE	SPACE ID
	01001	USABLE AREA Sq'ft
	500.00	SPACE TYPE
	TTO	AGENCY BUREAU CODE
	1007	ASA NUMBER
	ATX06979	

ANSI/BOMA CATEGORIES	SPACE TYPES
01 OFFICE	CFT CONFERENCE/TRAINING
10 STORAGE	FSS FOOD SERVICE
11 VACANT	TTO TOTAL OFFICE

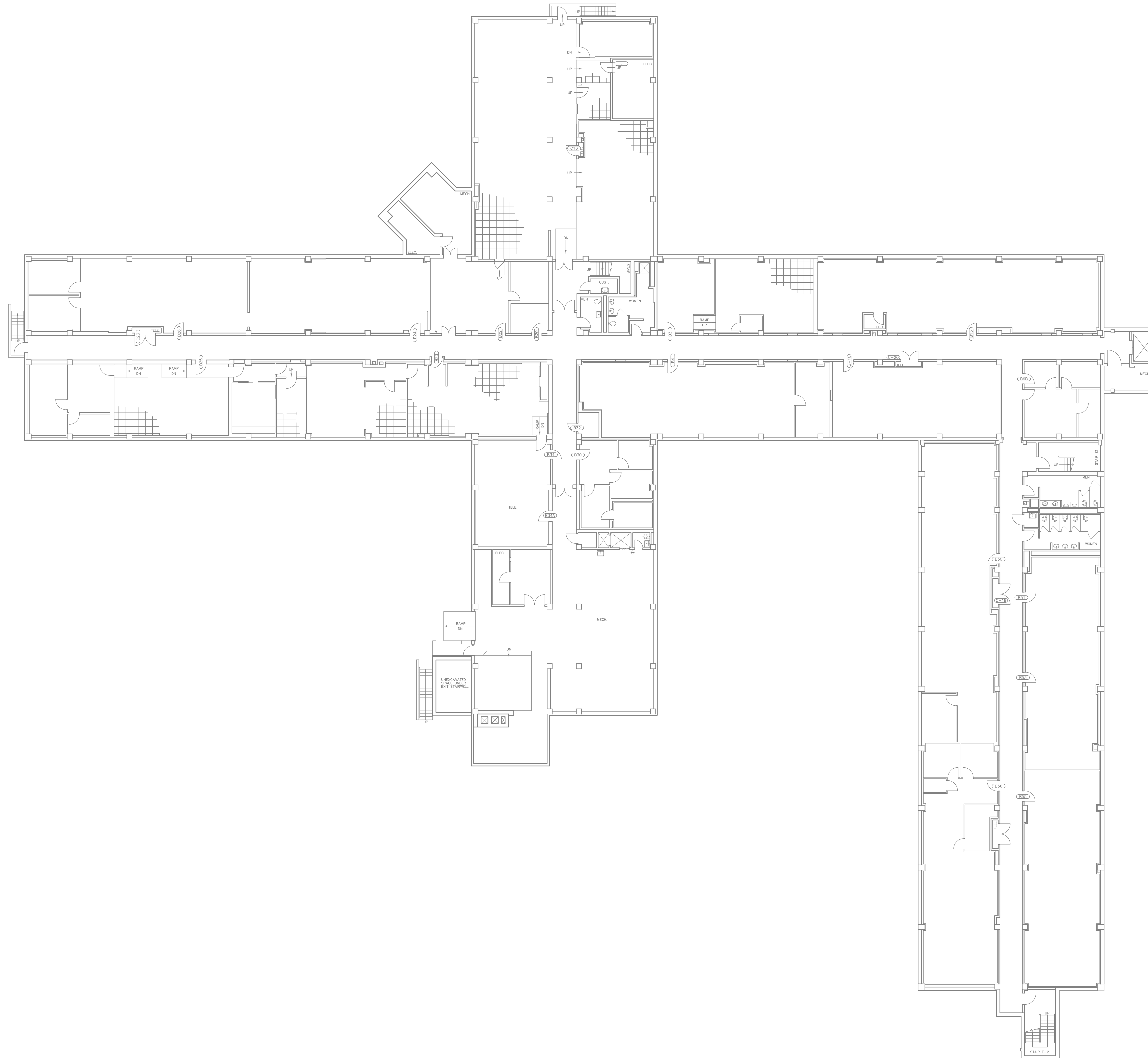

DATE	TYPE	PERFORMED BY

A/E CON. NO.	
A/E TASK NO.	
CONS. CONTR.	
CONS. WORK	
PRIME A/E	
SUB A/E	
CONSTR. CON.	

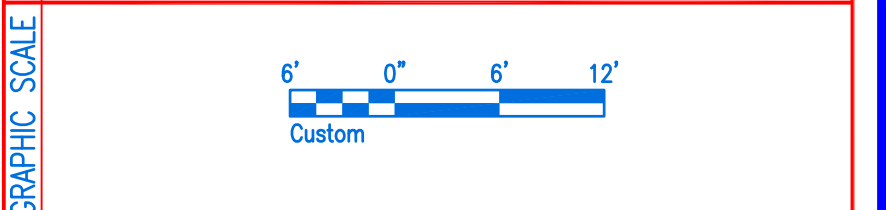

NAME	HYBLA VALLEY OFC BLD	
STREET	6801 TELEGRAPH RD	
CITY/ST./ZIP	ALEXANDRIA	22304-3398
BUILDING NO.	VA0085	FACILITY CODE:
OTHER BUILDING NOS.		
FACILITY NAME		
PROJECT TITLE		
PROJECT DESCRIPTION		
PROJECT NO.		
CONTRACT NO.		
SUBMISSION DATE		
ORIG. SURVEY DATE		
DRAWING TITLE		
FILE NAME		
FLOOR NO.	B1	
DRAWN BY	DATE DRAFTED:	
CHECKED BY	SHEET SIZE: E	
DRAWING NO.	DISCIPLINE SHEET TYPE SEQUENCE	
	SHEET 1 OF 1	

PROPERTY OF THE UNITED STATES GOVERNMENT FOR OFFICAL USE ONLY.
DO NOT REMOVE THIS NOTICE. PROPERLY DESTROY DOCUMENTS WHEN NO LONGER NEEDED.

GENERAL SERVICES ADMINISTRATION
PUBLIC BUILDINGS SERVICE
NATIONAL CAPITAL REGION
1800 F Street, NW
Washington, DC 20405

FIELD VERIFY ALL DIMENSIONS

EXAMPLE

- 01001 - SPACE ID
- 50000 - USABLE AREA Sq'ft
- T10 - SPACE TYPE
- 1007 - AGENCY BUREAU CODE
- ATX06979 - ASA NUMBER

ANSI/BOMA CATEGORIES

- 01 OFFICE
- 02 CONFERENCE/TRAINING
- 03 FOOD SERVICE
- 04 TOTAL OFFICE
- 05 VACANT

SPACE TYPES

- CIT CONFERENCE/TRAINING
- FSS FOOD SERVICE
- TTO TOTAL OFFICE

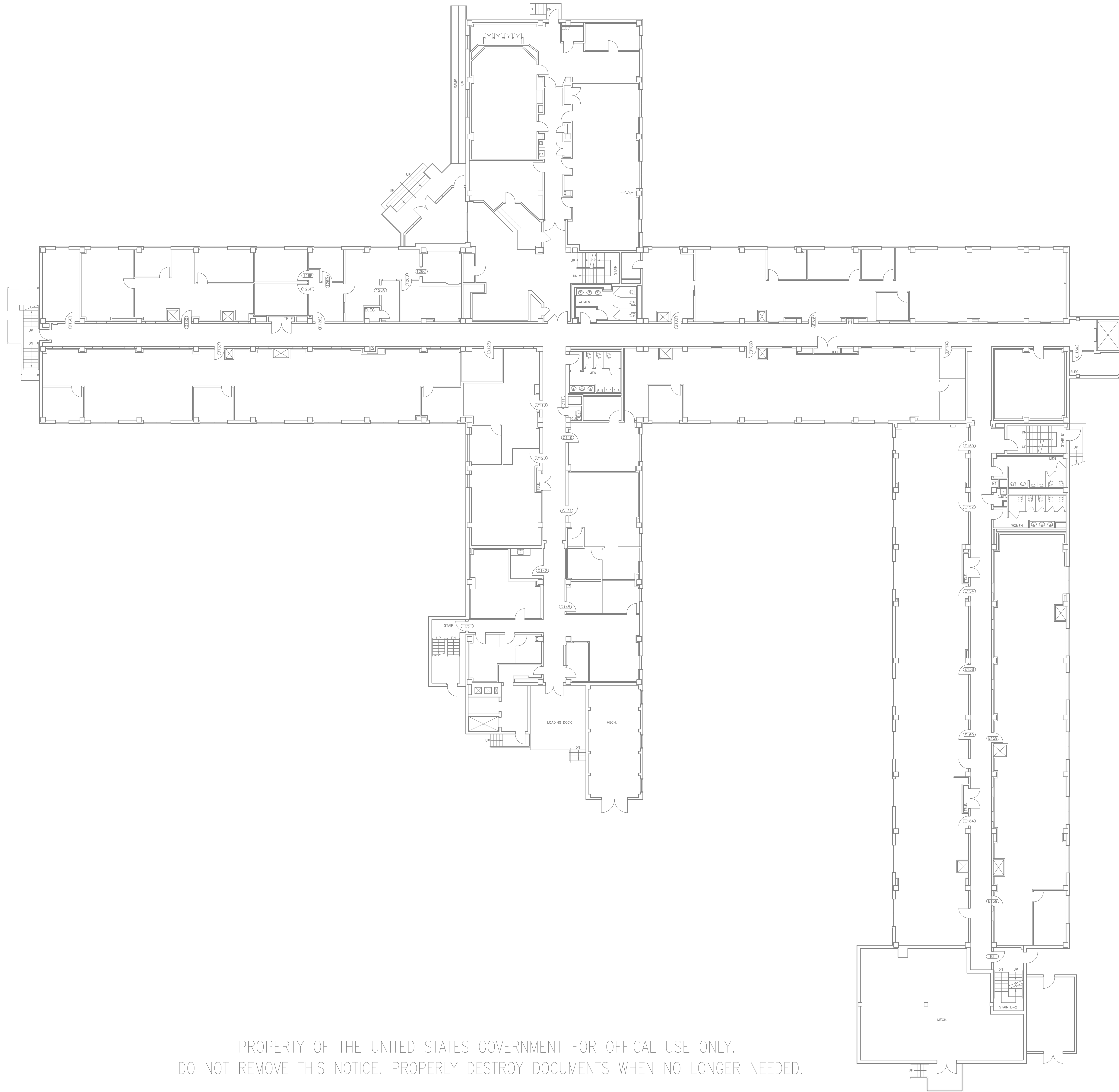

PROPERTY OF THE UNITED STATES GOVERNMENT FOR OFFICIAL USE ONLY.
DO NOT REMOVE THIS NOTICE. PROPERLY DESTROY DOCUMENTS WHEN NO LONGER NEEDED.

DATE	TYPE	PERFORMED BY

CONSTRUCTION

A/E CON. NO. _____
A/E TASK NO. _____
CONS. CONTR. _____
CONS. WORK _____
PRIME A/E _____
SUB A/E _____
CONSTR. CON. _____

KEY PLAN

GRAPHIC SCALE

0' 6" 12"
Custom

BLDG DATA

NAME HYBLA VALLEY OFC BLD
STREET 6801 TELEGRAPH RD
CITY/ST./ZIP ALEXANDRIA 22304-3398
BUILDING NO. VA0085 FACILITY CODE: _____
OTHER BUILDING NOS. _____
FACILITY NAME _____

PROJECT

TITLE _____
PROJECT DESCRIPTION _____
PROJECT NO. _____
GSA PM _____
SUBMISSION _____
SUB. DATE _____
ORIG. SURVEY DATE _____

DRAWING TITLE

FILE NAME _____
FLOOR NO. 01
DRAWN BY _____ DATE DRAFTED: _____
CHECKED BY _____ SHEET SIZE: E

DRAWING NO.

DISCIPLINE SHEET TYPE SEQUENCE
SHEET 1 OF 1

VA0085_01
CONTROLLED UNCLASSIFIED INFORMATION (CUI)
PROPERTY OF THE UNITED STATES GOVERNMENT
FOR OFFICIAL USE ONLY
Do not remove this notice
Properly destroy or return documents when no longer needed

GENERAL SERVICES ADMINISTRATION
PUBLIC BUILDINGS SERVICE
NATIONAL CAPITAL REGION
1800 F Street, NW
Washington, DC 20405

FIELD VERIFY ALL DIMENSIONS

EXAMPLE

- SPACE ID
- USABLE AREA Sq'ft
- SPACE TYPE
- AGENCY BUREAU CODE
- ASA NUMBER

ANSI/BOMA CATEGORIES

SPACE CATEGORIES

SPACE TYPES

OFFICE

CONFERENCE/TRAINING

FOOD SERVICE

TOTAL OFFICE

TOTAL OFFICE

VACANT

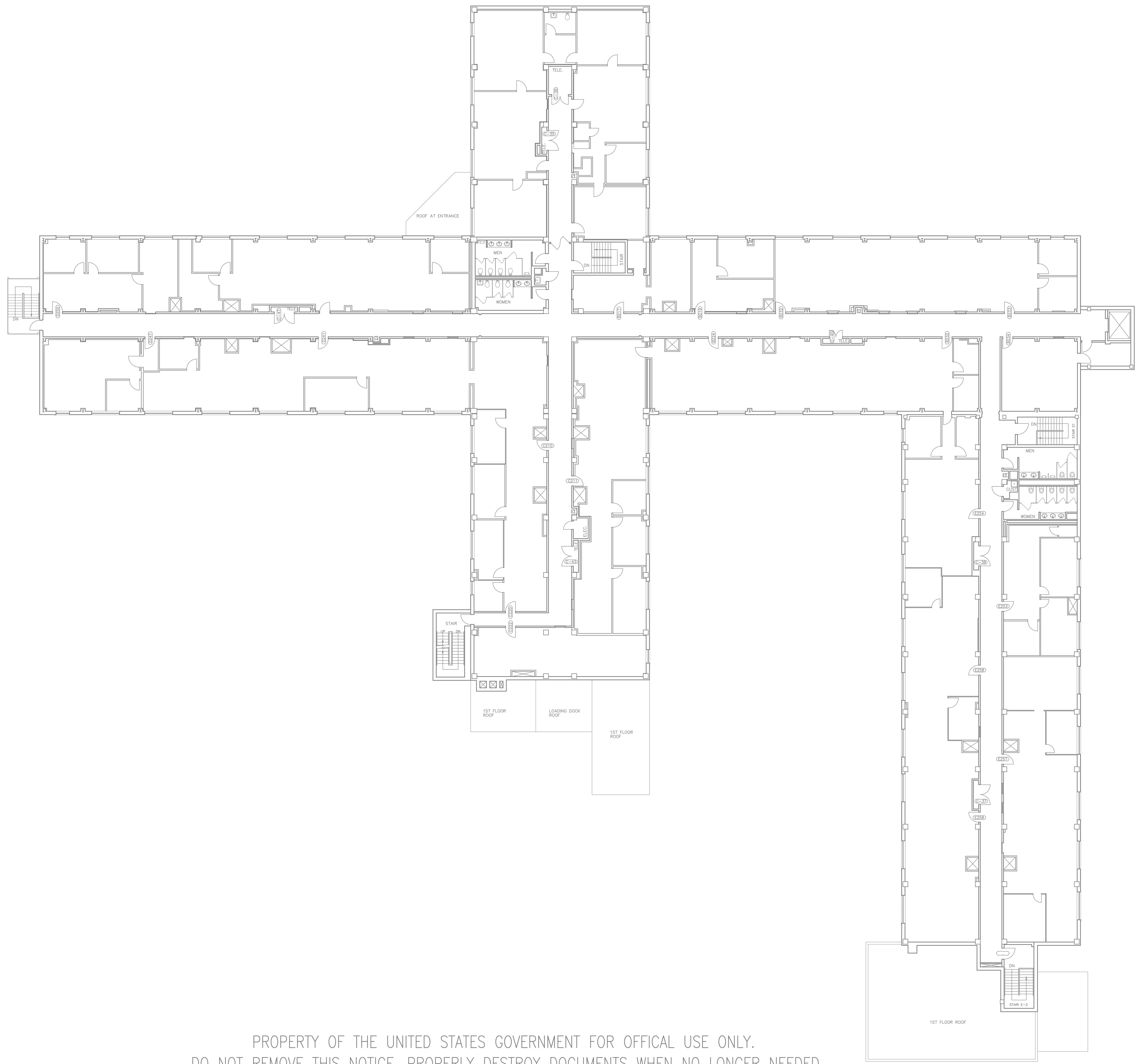

PROPERTY OF THE UNITED STATES GOVERNMENT FOR OFFICAL USE ONLY.
DO NOT REMOVE THIS NOTICE. PROPERLY DESTROY DOCUMENTS WHEN NO LONGER NEEDED.

DATE	TYPE	PERFORMED BY

CONSTRUCTION

A/E CON. NO.

A/E TASK NO.

CONSTR. CONTR.

CONSTR. WORK

PRIME A/E

SUB A/E

CONSTR. CON.

KEY PLAN

GRAPHIC SCALE

0' 0' 6' 12'

Custom

NAME: HYBLA VALLEY OFC BLD

STREET: 6801 TELEGRAPH RD

CITY/ST./ZIP: ALEXANDRIA 22304-3398

BUILDING NO.: VA0085 FACILITY CODE:

OTHER

BUILDING NOS.

FACILITY NAME

PROJECT

TITLE

PROJECT DESCRIPTION

PROJECT NO.

SA PM

SUBMISSION

SUB. DATE

ORIG. SURVEY DATE

DRAWING TITLE

FILE NAME

FLOOR NO.: 02

DRAWN BY: DATE DRAFTED:

CHECKED BY: SHEET SIZE: E

DRAWING NO. DISCIPLINE SHEET TYPE SEQUENCE

SHEET 1 OF 1

VA0085_02
CONTROLLED UNCLASSIFIED INFORMATION (CUI)
PROPERTY OF THE UNITED STATES GOVERNMENT
FOR OFFICIAL USE ONLY
Do not remove this notice
Properly destroy or return documents when no longer needed

GSA GENERAL SERVICES ADMINISTRATION
PUBLIC BUILDINGS SERVICE
NATIONAL CAPITAL REGION
1800 F Street, NW
Washington, DC 20405

FIELD VERIFY ALL DIMENSIONS

EXAMPLE

- 01001 - SPACE ID
- 500.00 - USABLE AREA Sq'ft
- T10 - SPACE TYPE
- 1007 - AGENCY BUREAU CODE
- ATX06979 - ASA NUMBER

ANSI/BOMA CATEGORIES

SPACE CATEGORIES

SPACE TYPES

LABEL CODES LEGEND



PROPERTY OF THE UNITED STATES GOVERNMENT FOR OFFICAL USE ONLY.
DO NOT REMOVE THIS NOTICE. PROPERLY DESTROY DOCUMENTS WHEN NO LONGER NEEDED.

VA0085 RA - ROOF PLAN

CONTROLLED UNCLASSIFIED INFORMATION (CUI)
PROPERTY OF THE UNITED STATES GOVERNMENT
FOR OFFICIAL USE ONLY
Do not remove this notice
Properly destroy or return documents when no longer needed

DATE	TYPE	PERFORMED BY

A/E CON. NO. _____
A/E TASK NO. _____
CONS. CONTR. _____
CONS. WORK _____
PRIME A/E _____
SUB A/E _____
CONSTR. CON. _____

KEY PLAN

6" 0" 6" 12"
Custom

NAME: HYBLA VALLEY OFC BLD
STREET: 6801 TELEGRAPH RD
CITY/ST./ZIP: ALEXANDRIA 22304-3398
BUILDING NO.: VA0085 FACILITY CODE: _____
OTHER BUILDING NOS. _____
FACILITY NAME _____
PROJECT TITLE _____
PROJECT DESCRIPTION _____
PROJECT NO. _____
GSA PM _____
SUBMISSION _____
SUB. DATE _____
ORIG. SURVEY DATE _____

DRAWING TITLE _____
FILE NAME _____
FLOOR NO.: RA
DRAWN BY: _____ DATE DRAFTED: _____
CHECKED BY: _____ SHEET SIZE: E

DRAWING NO. _____
DISCIPLINE SHEET TYPE SEQUENCE
SHEET 1 OF 1