Asbestos Re-Inspection

Social Security Administration
Metro West Building
300 N. Greene Street
Baltimore, Maryland 21202

Survey: October 23, 2003 through November 21, 2004

GSA Bldg. No.: MD00068ZZ

Prepared by:
Reginald E. Jarvis Jr.

Social Security Administration
Office of Facilities Management
Office of Environmental Health
and Occupational Safety

A. EXECUTIVE SUMMARY

On October 23, 2003 through November 21, 2003, Judy Younce, Joe DiVinceczo, and Jerome Adamson, accredited asbestos inspectors representing the SSA Office of Environmental Health and Occupational Safety, conducted an asbestos re-inspection at the Social Security Administration Metro West Building (General Services Administration Building Number MD00068ZZ) located at 300 N. Greene Street, Baltimore, Maryland 21202.

The asbestos re-inspection was conducted selected days over four weeks during non-working hours. The re-inspection included the visual examination of all Social Security Administration occupied space, bulk sampling and analysis of suspect asbestos-containing material identified at the facility. The previous re-inspection results could not be located for this building.

Seventeen (17) suspect materials were identified that included:18" x 18" white raised floor tile, 1" x 1" ceramic tile, 12" x 12" white with variegated brown specks, mastic under 12"x 12" gray floor tile, white drywall, joint compound, drywall paper, black floor tile mastic, carpet glue, 2'x 4' white ceiling tile with medium holes, sheetrock ceiling tile, cove mastic, sealant red and brown, trowel/plaster ceiling, 2'x 2' ceiling tile, 12" x 12" ceiling tile, rug glue, and carpet adhesive. One-hundred-fifty-five (155) samples of the suspect asbestos-containing building materials were collected during the asbestos inspection. Three (3) of one-hundred-fifty-five (155) samples were multi-layered. The multi-layered samples were not split in the laboratory as indicated to be analyzed as individual samples. All multi-layered samples were analyzed as whole samples. AMA Sample Numbers and Social Security Administration's Sample Numbers are used to identify the sample results on the Certificate of Analysis Sheet.

Black floor tile mastic and ceramic tile grout were identified as asbestos containing material (3% Chrysotile). Black floor tile mastic Social Security Administration identification numbers are: A017B, HQMWTA005B, A020B, A033B, A034B, A046B, A052B, A056B, A060B, A061B, A062B, A079B, HQMWTA081B, HQMWTA076B, HQMWSBA093B, and HQMWNBA105B. The ceramic tile grout is identified by Social Security Administration identification number HQMWNBA105B.

The existence of the asbestos-containing materials in the Metro West Building does indicate the need for an Operations and Maintenance Program. The Operations and Maintenance Program should include the type, location, condition, and risk assessment of the asbestos-containing materials. Further, the program should include a provision for the office to be re-inspected every 3 years to assess the condition of the asbestos containing materials, determine if any of it has been removed, identify any areas that were renovated and revealed asbestos-containing material, and to determine if all appropriate records have been maintained. Only persons who have appropriate training in control and work practices and personal protective equipment regarding asbestos-containing materials should perform any such repair or replacement activities.

ASBESTOS-CONTAINING MATERIALS

Room Number(s)/Location(s)	SSA Sample Numbers	Material Description	Analytical Result	Estimated Quantity	Risk Assessment Code (RAC) and Condition of Asbestos Containing Material	Response
Inside 13th floor conveyor belt room.	A017B	Black Mastic.	3% Chrysotile.	90 sq. ft.	RAC 4 – Good Condition and Non-friable. Potential for Exposure Low	Operations and Maintenance Program.
Outside janitor's closet, room 1316.	HQMW TA005B	Black Mastic	3% Chrysotile	80 sq. ft	RAC 4 – Good Condition and Non-friable. Potential for Exposure Low.	Operations and Maintenance Program.
Stairwell # 4, 13th floor.	A020B	Black Mastic	3% Chrysotile	110 sq. ft.	RAC 4 – Good Condition and Non-friable. Potential for Exposure Low.	Operations and Maintenance Program.
12th floor conveyor belt room.	A033B	Black Mastic	3% Chrysotile	90 sq. ft.	RAC 4 – Good Condition and Non-friable. Potential for Exposure Low.	Operations and Maintenance Program.
12th floor Stairwell # 4 by fire damper.	A034B	Black Mastic	3% Chrysotile	70 sq. ft	RAC 4 – Good Condition and Non-friable. Potential for Exposure Low.	Operations and Maintenance Program.
11th floor, stairwell # 5.	A046B	Black Mastic	3% Chrysotile	140 sq. ft.	RAC 4 – Good Condition and Non-friable. Potential for Exposure Low.	Operations and Maintenance Program.
11th floor, stairwell #4.	A052B	Black Mastic	3% Chrysotile	180 sq. ft.	RAC 4 – Good Condition and Non-friable. Potential for Exposure Low.	Operations and Maintenance Program.
11th floor, room 1111.	A056B	Black Mastic	3% Chrysotile	60 sq. ft.	RAC 4 – Good Condition and Non-friable. Potential for Exposure Low.	Operations and Maintenance Program.
10th floor, G-7, inside conveyor belt room.	A060B	Black Mastic	3% Chrysotile	90 sq. ft.	RAC 4 – Good Condition and Non-friable. Potential for Exposure Low.	Operations and Maintenance Program.
10th floor, in front of conveyor belt room.	A061B	Black Mastic	3% Chrysotile		RAC 4 – Good Condition and Non-friable. Potential for Exposure Low.	Operations and Maintenance Program.
10th floor, inside stairwell # 4.	A062B	Black Mastic	3% Chrysotile	180 sq. ft.	RAC 4 – Good Condition and Non-friable. Potential for Exposure Low.	Operations and Maintenance Program.
9th floor, between 9-F-7 - 9-G-8	A079B	Black Mastic	3% Chrysotile		RAC 4 – Good Condition and Non-friable. Potential for Exposure Low.	Operations and Maintenance Program.

ASBESTOS-CONTAINING MATERIALS (Continued)

Room Number(s)/area(s)	SSA Sample Numbers	Material Description	Analytical Result	Estimated Quantity	Risk Assessment Code (RAC) and Condition of Asbestos Containing Material	Response
9th floor, G-7 conveyor belt room.	HQMWTA081B	Black Mastic	3% Chrysotile	90 sq. ft.	RAC 4 – Good Condition and Non-friable. Potential for Exposure Low.	Operations and Maintenance Program.
9th floor, stairwell # 5.	HQMWTA076B	Black Mastic	3% Chrysotile	140 sq. ft.	RAC 4 – Good Condition and Non-friable. Potential for Exposure Low.	Operations and Maintenance Program.
# 6 floor, stairwell # 10...	HQMWSBA093B	Black Mastic	3% Chrysotile	180 sq. ft	RAC 4 – Good Condition and Non-friable. Potential for Exposure Low.	Operations and Maintenance Program.
# 2 floor	HQMWNBA105B	Black Mastic	3% Chrysotile	180 sq. ft.	RAC 4 – Good Condition and Non-friable. Potential for Exposure Low.	Operations and Maintenance Program.
1" by 1" red ceramic tile grout, janitor's closet 4-G-1.	HQMWNBA110B	Black Mastic	3% Chrysotile	1 sq. ft	RAC 4 – Good Condition and Non-friable. Potential for Exposure Low.	Operations and Maintenance Program.

B. INTRODUCTION

On October 23, 2003 through November 21, 2003, Judy Younce, Joe DiVinceczo, and Jerome Adamson,, accredited asbestos inspectors representing the SSA Office of Environmental Health and Occupational Safety, conducted an asbestos re-inspection at the Social Security Administration Metro West Building (General Services Administration Building Number MD00068ZZ) located at 300 N. Greene Street, Baltimore, Maryland 21202. This is a delegated facility maintained by the Social Security Administration. Social Security Administration employees do enter the mechanical rooms and spaces. The survey included inspection of the interior of the building and mechanical spaces, as well as bulk sampling of materials that potentially contained asbestos. All accessible space in the Social Security Administration's Metro West Building was included in this survey. Prior to the survey, the floor plans, architectural, construction, HVAC, electrical and plumbing blueprints were reviewed as well as previous asbestos inspection reports.

The Social Security Administration's Metro West Building is approximately 1,491,085 square feet. Construction of the building was completed in the late 1970's. The roof is flat and comprised of built-up felt and asphalt. The exterior walls are brick. The interior walls are drywall in the office spaces. It has an underground parking garage. The floors are concrete. The majority of the office floors are finished with carpeting, the aisle ways and stairwells are finished with vinyl floor tile. Ceilings are grid lay-in. Lighting is recessed, mounted fluorescent. The facility's heating ventilation and air conditioning system (HVAC) uses hot water and chilled water provided through a piping system to various mechanical rooms. The building uses desiccant systems for dehumidification of the north and south buildings during the cooling season. Conditioned air is supplied through the system via sheet metal and flexible ductwork to fan coil units located above the ceiling in the occupied space. The sheet metal ducts have mastic on the seams. Air is supplied through the ceiling to the occupied spaces via an airbar system that is constructed of fiberglass and in some cases sheet metal. Return air is drawn through return air grills located in the lights and grids in the ceiling into the return air plenum above the drop ceiling. The Social Security Administration's Metro West Building employs approximately 4,000 people. The main entrance of the building faces east. The Metro West Building is composed of offices/rooms, including: manager's office, main floor, assistant manager's office, ADP room, telephone equipment room, storage room, staff restroom, multi-purpose room, video conference room, area director space and restrooms.

Seventeen (17) suspect materials were identified that included:18" x 18" white raised floor tile, 1" x 1" ceramic tile, 12" x 12" white with variegated brown specks, mastic under 12"x 12" gray floor tile, white drywall, joint compound, drywall paper, black floor tile mastic, carpet glue, 2'x 4' white ceiling tile with medium holes, sheetrock ceiling tile, cove mastic, sealant red and brown, trowel/plaster ceiling, 2'x 2' ceiling tile, 12" x 12" ceiling tile, rug glue, and carpet adhesive.

C. METHODS

The survey of the facility was performed according to the Social Security Administration's protocol and 40 CFR Part 763 Asbestos. Additionally, the survey complied with all federal standards and regulations, including those of the Occupational Safety and Health Administration, as well as industry standards for care.

Common materials were grouped building-wide and sampled using a building-wide random sampling plan. All sampling was conducted after working hours. Bulk sample collection was minimally destructive and samples were collected from inconspicuous areas. The suspect material was thoroughly wetted and all layers of the suspect material were penetrated when taking samples. Samples were placed in sealed containers or bags. After sealing the container, the container surface was wet-wiped. All samples were assigned an identifier per

the Social Security Administration protocol. Sampling tools were wet-wiped and dried between the collections of each sample. The sample site was then encapsulated with non-asbestos containing spackle compound.

One-hundred-fifty-five (155) samples of the suspected asbestos-containing building materials were collected and sent for analysis. One-hundred-thirty-three (133) bulk samples were processed. One hundred thirteen (113) Homogenous Materials were analyzed using the progressive method using Polarized Light Microscopy (PLM). "Progressive method" means that analysis is discontinued if one sample in each set of homogenous samples was found to contain asbestos; otherwise, all samples in the set were analyzed. Twenty-two (22) samples were analyzed using Transmission Electron Microscopy (TEM) by Aerosol Monitoring Analysis Analytical Services, Incorporate, 4475 Forbes Boulevard, Lanham, Maryland 20706. Six (6) samples were not analyzed because they were multi-layered samples, AMA did not split the samples as noted on the Chain of Custody sheet. Fourteen (14) samples were not analyzes because the "Progressive method" was used for homogenous materials.

Three (3) of the bulk samples were multi-layered. The individual layers of the multi-layered samples were not split at the laboratory in order to separate and individually analyze the component layers. The multiple layers were analyzed under AMA Sample Numbers that analyzed one hundred percent of the sample, splitting the multiple layers was determined not necessary to perform additional sampling. All samples were assigned unique sample numbers by the laboratory. One-hundred-thirteen (113) bulk samples were analyzed for asbestos using polarized light microscopy and twenty-two (22) bulk samples were analyzed by Transmission Electron Microscopy at the AMA Analytical Services Laboratory, Incorporate in Lanham, Maryland. This laboratory is accredited by the National Voluntary Accreditation Program. Materials were considered to contain asbestos if the sample showed a concentration of asbestos greater than one percent using polarized light microscopy.

Descriptions and locations in Table I list all materials that contained greater than 1% asbestos. Table II lists samples that do not contain asbestos or samples that contain less than 1% asbestos. Colors of the building materials differ from AMA's because AMA analyzes the samples under a microscope that will make the color of the sample different from the inspector's perception of colors.

Bulk samples were not collected from fiberglass insulation on the HVAC ductwork where it was determined that the material was fiberglass, and did not contain asbestos per 40 CFR Part 763.86. Ceramic tiles on walls or floors were also considered to be less than one percent (<1%) asbestos; however, the ceramic tile mastic, from which samples could not be collected, was assumed to contain asbestos. Finally, no outdoor samples were collected.

D. RESULTS

Seventeen suspect materials were identified that included: floor tile mastic, carpet glue adhesive, ceiling tile sheetrock, cove base mastic, sealant, raised floor tile, ceramic floor tile, ceiling tile 2' x 4', floor tile, ceiling tile plaster ceiling troweled, drywall paper, drywall joint compound, ceiling tile 2' x 2', ceiling tile 1' x 1', and plaster ceiling tiles. Asbestos was not detected in any of the building materials listed in this paragraph during the asbestos inspection.

The ceramic floor and wall tiles covering the mastic were in good condition and should be monitored during the Operations and Maintenance program.

Table I summarizes the condition and location of the asbestos-containing materials identified in the building. Table II presents the results and locations of the samples collected in which asbestos was not detected or less than 1% asbestos.

E. DISCUSSION AND RECOMMENDATIONS

The existence of the asbestos-containing materials in the Metro West Building does indicate the need for an Operations and Maintenance Program. The Operations and Maintenance Program should include the type, location, condition, and risk assessment of the asbestos containing materials. Further, the Program should include a provision for the office to be re-inspected every 3 years to assess the condition of the asbestos-containing materials, determine if it has been removed, identify any areas that were renovated and revealed asbestos-containing material, and to determine if all appropriate records have been maintained. Only persons who have appropriate training in control and work practices and personal protective equipment regarding asbestos-containing materials should perform any such repair or replacement activities. Finally, it is important to note that all asbestos-containing materials may not have been identified due to inaccessibility or their association with another building material.

F. SUPPORTING DOCUMENTS

The following supporting documents are attached to the report:

Certificate of Analysis (PLM) – 12 pages

Certificate of Analysis (TEM) – 3 pages

Chain of Custody – 12 pages

Floor Plans - 18 pages

TABLE I – SUMMARY OF ASBESTOS-CONTAINING MATERIALS

Room Number(s)/area(s)	SSA Sample Numbers	Material Description	Analytical Result	Estimated Quantity	Risk Assessment Code (RAC) and Condition of Asbestos Containing Material	Response
Inside 13th floor conveyor belt room.	A017B	Black Mastic.	3% Chrysotile.	80 sq. ft.	RAC 4 – Good Condition and Non-friable. Potential for Exposure Low.	Operations and Maintenance Program.

TABLE II – SUMMARY OF ASSUMED ASBESTOS CONTAINING MATERIALS

Room Number(s)/area(s)	SSA Sample Numbers	Material Description	Analytical Result	Estimated Quantity	Risk Assessment Code (RAC) and Condition of Asbestos Containing Material	Response
Outside janitor's closet, room 1316.	HQMWT A005B	Black Mastic	3% Chrysotile.	80 sq. ft.	RAC 4 – Good Condition and Non-friable. Potential for Exposure Low.	Operations and Maintenance Program.
Stairwell # 4, 13th floor.	A020B	Black Mastic	3% Chrysotile.	80 sq. ft	RAC 4 – Good Condition and Non-friable. Potential for Exposure Low.	Operations and Maintenance Program.
12th floor conveyor belt room.	A033B	Black Mastic	3% Chrysotile.	80 sq. ft.	RAC 4 – Good Condition and Non-friable. Potential for Exposure Low.	Operations and Maintenance Program.
12th floor Stairwell # 4 by fire damper.	A034B	Black Mastic	3% Chrysotile.	50 sq. ft.	RAC 4 – Good Condition and Non-friable. Potential for Exposure Low.	Operations and Maintenance Program.
11th floor, stairwell # 5.	A046B	Black Mastic	3% Chrysotile.	40 sq. ft	RAC 4 – Good Condition and Non-friable. Potential for Exposure Low.	Operations and Maintenance Program.
11th floor, stairwell #4.	A052B	Black Mastic	3% Chrysotile.	80 sq. ft	RAC 4 – Good Condition and Non-friable. Potential for Exposure Low.	Operations and Maintenance Program.
11th floor, room 1111.	A056B	Black Mastic	3% Chrysotile.	240 sq. ft.	RAC 4 – Good Condition and Non-friable. Potential for Exposure Low.	Operations and Maintenance Program.
10th floor, G-7, inside conveyor belt room.	A060B	Black Mastic	3% Chrysotile.	90 sq. ft.	RAC 4 – Good Condition and Non-friable. Potential for Exposure Low.	Operations and Maintenance Program.
10th floor, in front of conveyor belt room.	A061B	Black Mastic	3% Chrysotile.	50 sq. ft.	RAC 4 – Good Condition and Non	Operations and Maintenance Program.

TABLE II – SUMMARY OF ASSUMED ASBESTOS CONTAINING MATERIALS

10th floor, inside stairwell # 4.	A062B	Black Mastic	3% Chrysotile.	150 sq. ft.	RAC 4 – Good Condition and Non-friable. Potential for Exposure Low.	Operations and Maintenance Program.
9th floor, in between 9-F-7 and 9-G-8.	A079B	Black Mastic	3% Chrysotile.	160 sq. ft.	RAC 4 – Good Condition and Non-friable. Potential for Exposure Low.	Operations and Maintenance Program.
9th floor, G-7 conveyor belt room.	A081B	Black Mastic	3% Chrysotile.	90 sq. ft.	RAC 4 – Good Condition and Non-friable. Potential for Exposure Low.	Operations and Maintenance Program.
9th floor, stairwell # 5.	HQMWT A076B	Black Mastic	3% Chrysotile.	40 sq. ft.	RAC 4 – Good Condition and Non-friable. Potential for Exposure Low.	Operations and Maintenance Program.
# 6 floor tile mastic, stairwell # 10.	HQMWS BA093B	Black Mastic	3% Chrysotile.	50 sq. ft.0	RAC 4 – Good Condition and Non-friable. Potential for Exposure Low.	Operations and Maintenance Program.
# 2 floor tile mastic	HQMWN BA105B	Black Mastic	3% Chrysotile.		RAC 4 – Good Condition and Non-friable. Potential for Exposure Low.	Operations and Maintenance Program.
1" by 1" red ceramic tile grout, janitor's closet 4-G-1.	HQMWN BA110B	Black Mastic	3% Chrysotile.		RAC 4 – Good Condition and Non-friable. Potential for Exposure Low.	Operations and Maintenance Program.

TABLE III – SUMMARY OF SUSPECT MATERIALS WITH LESS THAN ONE (1) PERCENT ASBESTOS CONTAINING MATERIALS

Carpet Glue Adhesive

Room Number(s)/area(s)	SSA Sample Numbers	Material Description	Analytical Result	Estimated Quantity	Risk Assessment Code (RAC) and Condition of Asbestos Containing Material	Response
13-E-6.6	HQMWT A011B	Yellow Glue Adhesive	Less than 1% ACM		RAC 4 – Good Condition and Non-friable. Potential for Exposure Low.	Operations and Maintenance Program.
13-E-6	A014B	Yellow Glue Adhesive	Less than 1% ACM		RAC 4 – Good Condition and Non-friable. Potential for Exposure Low.	Operations and Maintenance Program.
13-D-6.6	A015B	Yellow Glue Adhesive	Less than 1% ACM		RAC 4 – Good Condition and Non-friable. Potential for Exposure Low.	Operations and Maintenance Program.

TABLE III – SUMMARY OF SUSPECT MATERIALS WITH LESS THAN ONE (1) PERCENT ASBESTOS CONTAINING MATERIALS (Continued)

Carpet Glue Adhesive

12-F-3	A027B	Yellow Glue Adhesive	Less than 1% ACM		RAC 4 – Good Condition and Non-friable. Potential for Exposure Low.	Operations and Maintenance Program.
12-G-5.3	A028B	Yellow Glue Adhesive	Less than 1% ACM		RAC 4 – Good Condition and Non-friable. Potential for Exposure Low.	Operations and Maintenance Program.
12 Stairway # 5.	A029B	Yellow Glue Adhesive	Less than 1% ACM		RAC 4 – Good Condition and Non-friable. Potential for Exposure Low.	Operations and Maintenance Program.
11th Stairway # 5.	A041B	Yellow Glue Adhesive	Less than 1% ACM		RAC 4 – Good Condition and Non-friable. Potential for Exposure Low.	Operations and Maintenance Program.
11th, Room 1109	A042B	Yellow Glue Adhesive	Less than 1% ACM		RAC 4 – Good Condition and Non-friable. Potential for Exposure Low.	Operations and Maintenance Program.
11th, Perimeter North, Room 1107.	A043B	Yellow Glue Adhesive	Less than 1% ACM		RAC 4 – Good Condition and Non-friable. Potential for Exposure Low.	Operations and Maintenance Program.
10th floor, F-3	HQMWT A066B	Yellow Glue Adhesive	Less than 1% ACM		RAC 4 – Good Condition and Non-friable. Potential for Exposure Low.	Operations and Maintenance Program.
10th floor, E-6.	A067B	Yellow Glue Adhesive	Less than 1% ACM		RAC 4 – Good Condition and Non-friable. Potential for Exposure Low.	Operations and Maintenance Program.
10th floor, D-6.	A068B	Yellow Glue Adhesive	Less than 1% ACM		RAC 4 – Good Condition and Non-friable. Potential for Exposure Low.	Operations and Maintenance Program.
9th floor, stairwell # 5	A084B	Yellow Glue Adhesive	Less than 1% ACM		RAC 4 – Good Condition and Non-friable. Potential for Exposure Low.	Operations and Maintenance Program.
9th floor, stairwell # 4.	A085B	Yellow Glue Adhesive	Less than 1% ACM		RAC 4 – Good Condition and Non-friable. Potential for Exposure Low.	Operations and Maintenance Program.
9th floor, 9-F-3.	A086B	Yellow Glue Adhesive	Less than 1% ACM		RAC 4 – Good Condition and Non-friable. Potential for Exposure Low.	Operations and Maintenance Program.
4-O-9A	HQMWS BA100B	Yellow Glue Adhesive	Less than 1% ACM		RAC 4 – Good Condition and Non-friable. Potential for Exposure Low.	Operations and Maintenance Program.

TABLE III – SUMMARY OF SUSPECT MATERIALS WITH LESS THAN ONE (1) PERCENT ASBESTOS CONTAINING MATERIALS (Continued)

Glue under brown rug at core 10 E – S2-3-SB, 3rd floor.	A237B	Yellow Glue Adhesive	Less than 1% ACM		RAC 4 – Good Condition and Non-friable. Potential for Exposure Low.	Operations and Maintenance Program

Sheetrock

Room Number(s)/area(s)	SSA Sample Numbers	Material Description	Analytical Result	Estimated Quantity	Risk Assessment Code (RAC) and Condition of Asbestos Containing Material	Response
Electrical closet 4-EN1-4 (MWT)	HQMWTA 001B	Joint compound.	Less than 1% ACM		RAC 4 – Good Condition and Non-friable. Potential for Exposure Low.	Operations and Maintenance Program.
Electrical closet 4-EN1-4 (MWT).	A003B	Spackle Tape	Less than 1% ACM		RAC 4 – Good Condition and Non-friable. Potential for Exposure Low.	Operations and Maintenance Program.
Electrical closet 4-EN1-4 (MWT	A007B	Joint compound.	Less than 1% ACM		RAC 4 – Good Condition and Non-friable. Potential for Exposure Low.	Operations and Maintenance Program.
Electrical closet 4-EN1-4 (MWT	A024B	Joint compound	Less than 1% ACM		RAC 4 – Good Condition and Non-friable. Potential for Exposure Low.	Operations and Maintenance Program.
Telephone closet 4-TN1-4 (MWT)	A025B	Joint compound	Less than 1% ACM		RAC 4 – Good Condition and Non-friable. Potential for Exposure Low.	Operations and Maintenance Program.
Telephone closet 4-TN1-4 (MWT)	HQMWTA 026B	Joint compound	Less than 1% ACM		RAC 4 – Good Condition and Non-friable. Potential for Exposure Low.	Operations and Maintenance Program.
Telephone closet 4-TN1-4 (MWT)	A047B	Joint compound	Less than 1% ACM		RAC 4 – Good Condition and Non-friable. Potential for Exposure Low.	Operations and Maintenance Program.
ES-24 Electrical room.	HQMWSB A096B	Joint compound	Less than 1% ACM		RAC 4 – Good Condition and Non-friable. Potential for Exposure Low.	Operations and Maintenance Program.
ES-24 Electrical room.	A097B	Drywall paper.	Less than 1% ACM		RAC 4 – Good Condition and Non-friable. Potential for Exposure Low.	Operations and Maintenance Program.
ES-24 Electrical room.	A098B	Joint compound.	Less than 1% ACM		RAC 4 – Good Condition and Non-friable. Potential for Exposure Low.	Operations and Maintenance Program.

Sheetrock (Continued)

Main lobby under escalator.	A115B	Drywall	Less than 1% ACM		RAC 4 – Good Condition and Non-friable. Potential for Exposure Low.	Operations and Maintenance Program.
Main lobby under escalator.	A116B	Drywall paper.	Less than 1% ACM		RAC 4 – Good Condition and Non-friable. Potential for Exposure Low.	Operations and Maintenance Program.
Main lobby under escalator.	A117B	Drywall paper	Less than 1% ACM		RAC 4 – Good Condition and Non-friable. Potential for Exposure Low.	Operations and Maintenance Program.
Main lobby under escalator.	A118B	Drywall paper.	Less than 1% ACM		RAC 4 – Good Condition and Non-friable. Potential for Exposure Low.	Operations and Maintenance Program.

Ceiling Tile, Sheetrock

Room Number(s)/area(s)	SSA Sample Numbers	Material Description	Analytical Result	Estimated Quantity	Risk Assessment Code (RAC) and Condition of Asbestos Containing Material	Response
Conveyor belt room 13th floor.	HQMWTA 012B	Ceiling tile Sheetrock	Less than 1% ACM		RAC 4 – Good Condition and Non-friable. Potential for Exposure Low.	Operations and Maintenance Program.
Conveyor belt room 13th floor	A013B	Ceiling tile Sheetrock	Less than 1% ACM		RAC 4 – Good Condition and Non-friable. Potential for Exposure Low.	Operations and Maintenance Program.
Conveyor belt room 13th floor	A014B	Ceiling tile Sheetrock	Less than 1% ACM		RAC 4 – Good Condition and Non-friable. Potential for Exposure Low.	Operations and Maintenance Program.

Cove Base Mastic

Room Number(s)/area(s)	SSA Sample Numbers	Material Description	Analytical Result	Estimated Quantity	Risk Assessment Code (RAC) and Condition of Asbestos Containing Material	Response
1316, Janitor's closet.	HQMWTA 006B	Brown Mastic	Less than 1% ACM		RAC 4 – Good Condition and Non-friable. Potential for Exposure Low.	Operations and Maintenance Program.
13-F-5.3	A008B	Brown Mastic	Less than 1% ACM		RAC 4 – Good Condition and Non-friable. Potential for Exposure Low.	Operations and Maintenance Program.

Cove Base Mastic (Continued)

13-D-6.6	A009B	Brown Mastic	Less than 1% ACM		RAC 4 – Good Condition and Non-friable. Potential for Exposure Low.	Operations and Maintenance Program.
12th floor, water fountain.	A038B	Brown Mastic	Less than 1% ACM		RAC 4 – Good Condition and Non-friable. Potential for Exposure Low.	Operations and Maintenance Program.
12-G-5.3	A036B	Brown Mastic	Less than 1% ACM		RAC 4 – Good Condition and Non-friable. Potential for Exposure Low.	Operations and Maintenance Program.
12-E-9.	A037B	Brown Mastic	Less than 1% ACM		RAC 4 – Good Condition and Non-friable. Potential for Exposure Low.	Operations and Maintenance Program.
11th floor, outside stairwell # 4.	A035B	Brown Mastic	Less than 1% ACM		RAC 4 – Good Condition and Non-friable. Potential for Exposure Low.	Operations and Maintenance Program.
11th floor, stairwell # 5.	A039B	Brown Mastic	Less than 1% ACM		RAC 4 – Good Condition and Non-friable. Potential for Exposure Low.	Operations and Maintenance Program.
11th floor, vertical conveyor room.	A040B	Brown Mastic	Less than 1% ACM		RAC 4 – Good Condition and Non-friable. Potential for Exposure Low.	Operations and Maintenance Program.
10th floor, G-6.6.	A063B	Brown Mastic	Less than 1% ACM		RAC 4 – Good Condition and Non-friable. Potential for Exposure Low.	Operations and Maintenance Program.
10th floor, D-9.	A064B	Brown Mastic	Less than 1% ACM		RAC 4 – Good Condition and Non-friable. Potential for Exposure Low.	Operations and Maintenance Program.
10th floor, G-5.3.	A065B	Brown Mastic	Less than 1% ACM		RAC 4 – Good Condition and Non-friable. Potential for Exposure Low.	Operations and Maintenance Program.
9th floor, D-9.	A080B	Brown Mastic	Less than 1% ACM		RAC 4 – Good Condition and Non-friable. Potential for Exposure Low.	Operations and Maintenance Program.
9th floor, E-8.	A082B	Brown Mastic	Less than 1% ACM		RAC 4 – Good Condition and Non-friable. Potential for Exposure Low.	Operations and Maintenance Program.
9th floor, stairwell # 5.	HQMWTA 083B	Brown Mastic	Less than 1% ACM		RAC 4 – Good Condition and Non-friable. Potential for Exposure Low.	Operations and Maintenance Program.

Cove Base Mastic (Continued)

4th floor walkway/walkover concession stand.	HQMWNB A074B	Brown Mastic	Less than 1% ACM		RAC 4 – Good Condition and Non-friable. Potential for Exposure Low.	Operations and Maintenance Program.
4-C-8	A108B	Brown Mastic	Less than 1% ACM		RAC 4 – Good Condition and Non-friable. Potential for Exposure Low.	Operations and Maintenance Program.

Sealant

Room Number(s)/area(s)	SSA Sample Numbers	Material Description	Analytical Result	Estimated Quantity	Risk Assessment Code (RAC) and Condition of Asbestos Containing Material	Response
11th floor, conveyor	HQMWTA 044B	Red	Less than 1% ACM		RAC 4 – Good Condition and Non-friable. Potential for Exposure Low.	Operations and Maintenance Program.
Telephone 4-TN-1-4	A054B	Red	Less than 1% ACM		RAC 4 – Good Condition and Non-friable. Potential for Exposure Low.	Operations and Maintenance Program.
4th floor walkover.	HQMWNB A055B	Brown	Less than 1% ACM		RAC 4 – Good Condition and Non-friable. Potential for Exposure Low.	Operations and Maintenance Program.
4th floor on window, across from EAA	A072B	Brown	Less than 1% ACM		RAC 4 – Good Condition and Non-friable. Potential for Exposure Low.	Operations and Maintenance Program.
4th floor, EN2-4.	A107B	Red	Less than 1% ACM		RAC 4 – Good Condition and Non-friable. Potential for Exposure Low.	Operations and Maintenance Program.
4th floor, on window across from elevator.	HQMWSB A073B	Brown	Less than 1% ACM		RAC 4 – Good Condition and Non-friable. Potential for Exposure Low.	Operations and Maintenance Program.
Women's bathroom, 4-11-2.	A087B	White	Less than 1% ACM		RAC 4 – Good Condition and Non-friable. Potential for Exposure Low.	Operations and Maintenance Program.
Women's bathroom, 4-11-2	A088B	White	Less than 1% ACM		RAC 4 – Good Condition and Non-friable. Potential for Exposure Low.	Operations and Maintenance Program.
Women's bathroom, 4-11-2	A089B	White	Less than 1% ACM		RAC 4 – Good Condition and Non-friable. Potential for Exposure Low.	Operations and Maintenance Program.

Sealant (Continued)

Electric Room, ES24	A095B	Red	Less than 1% ACM		RAC 4 – Good Condition and Non-friable. Potential for Exposure Low.	Operations and Maintenance Program.
Expansion joint, 1st floor multipurpose room.	HQMWSB A111B	Red	Less than 1% ACM		RAC 4 – Good Condition and Non-friable. Potential for Exposure Low.	Operations and Maintenance Program.
Joint red brick, lobby behind escalator	A112B	Beige	Less than 1% ACM		RAC 4 – Good Condition and Non-friable. Potential for Exposure Low.	Operations and Maintenance Program.
Joint compound, main lobby, red brick.	A113B	Beige	Less than 1% ACM		RAC 4 – Good Condition and Non-friable. Potential for Exposure Low.	Operations and Maintenance Program.
Joint compound, main lobby, red brick	A114B	Beige	Less than 1% ACM		RAC 4 – Good Condition and Non-friable. Potential for Exposure Low.	Operations and Maintenance Program.
Main lobby, joint sealant on block around flower bed.	A119B	Beige	Less than 1% ACM		RAC 4 – Good Condition and Non-friable. Potential for Exposure Low.	Operations and Maintenance Program.
Main lobby, joint sealant on block around flower bed.	A120B	Beige	Less than 1% ACM		RAC 4 – Good Condition and Non-friable. Potential for Exposure Low.	Operations and Maintenance Program.
Main lobby, joint sealant on block around flower bed.	A121B	Beige	Less than 1% ACM		RAC 4 – Good Condition and Non-friable. Potential for Exposure Low.	Operations and Maintenance Program.
Main lobby, joint sealant on block around flower bed.	A122B	Black Mastic	Less than 1% ACM		RAC 4 – Good Condition and Non-friable. Potential for Exposure Low.	Operations and Maintenance Program.
Main lobby, joint sealant on block around flower bed.	A123B	Black Mastic	Less than 1% ACM		RAC 4 – Good Condition and Non-friable. Potential for Exposure Low.	Operations and Maintenance Program.
Main lobby, joint sealant on block around flower bed.	A124B	Black Mastic	Less than 1% ACM		RAC 4 – Good Condition and Non-friable. Potential for Exposure Low.	Operations and Maintenance Program.

Raised Floor Tile

Room Number(s)/area(s)	SSA Sample Numbers	Material Description	Analytical Result	Estimated Quantity	Risk Assessment Code (RAC) and Condition of Asbestos Containing Material	Response
Top of raised flooring.	HQMWSB A101B	Color Unknown, TEM sample.	Less than 1% ACM		RAC 4 – Good Condition and Non-friable. Potential for Exposure Low.	Operations and Maintenance Program.
Top of raised flooring.	A102B	Color Unknown, TEM sample.	Less than 1% ACM		RAC 4 – Good Condition and Non-friable. Potential for Exposure Low.	Operations and Maintenance Program.
Top of raised flooring.	A103B	Color Unknown, TEM sample.	Less than 1% ACM		RAC 4 – Good Condition and Non-friable. Potential for Exposure Low.	Operations and Maintenance Program.

Ceramic Floor Tile

Room Number(s)/area(s)	SSA Sample Numbers	Material Description	Analytical Result	Estimated Quantity	Risk Assessment Code (RAC) and Condition of Asbestos Containing Material	Response
Red 1" by 1" ceramic tile, janitor's closet, 4-G-1.	HQMWNB A109B	Color Unknown, TEM sample.	Less than 1% ACM		RAC 4 – Good Condition and Non-friable. Potential for Exposure Low.	Operations and Maintenance Program.

Ceiling Tile 2' by 4'

Room Number(s)/area(s)	SSA Sample Numbers	Material Description	Analytical Result	Estimated Quantity	Risk Assessment Code (RAC) and Condition of Asbestos Containing Material	Response
13th floor elevator lobby.	HQMWTA 002B	Multi-colored	Less than 1% ACM		RAC 4 – Good Condition and Non-friable. Potential for Exposure Low.	Operations and Maintenance Program.
13th floor elevator lobby.	A018B	Multi-colored	Less than 1% ACM		RAC 4 – Good Condition and Non-friable. Potential for Exposure Low.	Operations and Maintenance Program.
13th floor elevator lobby.	A019B	Multi-colored	Less than 1% ACM		RAC 4 – Good Condition and Non-friable. Potential for Exposure Low.	Operations and Maintenance Program.

Ceiling Tile 2' by 4' (Continued)

12th floor elevator lobby, #1 elevator.	A021B	Multi-colored	Less than 1% ACM		RAC 4 – Good Condition and Non-friable. Potential for Exposure Low.	Operations and Maintenance Program.
12th floor elevator lobby, #2 elevator	A022B	Multi-colored	Less than 1% ACM		RAC 4 – Good Condition and Non-friable. Potential for Exposure Low.	Operations and Maintenance Program.
12th floor elevator lobby, #4 elevator.	A023B	Multi-colored	Less than 1% ACM		RAC 4 – Good Condition and Non-friable. Potential for Exposure Low.	Operations and Maintenance Program.
11th floor elevator lobby, #1 elevator.	A048B	Multi-colored	Less than 1% ACM		RAC 4 – Good Condition and Non-friable. Potential for Exposure Low.	Operations and Maintenance Program.
11th floor elevator lobby, #2 elevator.	A049B	Multi-colored	Less than 1% ACM		RAC 4 – Good Condition and Non-friable. Potential for Exposure Low.	Operations and Maintenance Program.
11th floor elevator lobby, #4 elevator.	A050B	Multi-colored	Less than 1% ACM		RAC 4 – Good Condition and Non-friable. Potential for Exposure Low.	Operations and Maintenance Program.
10th floor elevator lobby, #1 elevator.	A069B	Multi-colored	Less than 1% ACM		RAC 4 – Good Condition and Non-friable. Potential for Exposure Low.	Operations and Maintenance Program.
10th floor elevator lobby, #2 elevator.	A070B	Multi-colored	Less than 1% ACM		RAC 4 – Good Condition and Non-friable. Potential for Exposure Low.	Operations and Maintenance Program.
10th floor elevator lobby, #4 elevator.	A071B	Multi-colored	Less than 1% ACM		RAC 4 – Good Condition and Non-friable. Potential for Exposure Low.	Operations and Maintenance Program.
9th floor elevator lobby, #1 elevator.	A090B	Multi-colored	Less than 1% ACM		RAC 4 – Good Condition and Non-friable. Potential for Exposure Low.	Operations and Maintenance Program.
9th floor elevator lobby, #3 elevator.	A091B	Multi-colored	Less than 1% ACM		RAC 4 – Good Condition and Non-friable. Potential for Exposure Low.	Operations and Maintenance Program.
9th floor elevator lobby, #11 elevator.	A092B	Multi-colored	Less than 1% ACM		RAC 4 – Good Condition and Non-friable. Potential for Exposure Low.	Operations and Maintenance Program.

Floor Tile

Room Number(s)/area(s)	SSA Sample Numbers	Material Description	Analytical Result	Estimated Quantity	Risk Assessment Code (RAC) and Condition of Asbestos Containing Material	Response
4th floor	HQMWNB A104B	Light brown background w/ white and tan.	Less than 1% ACM		RAC 4 – Good Condition and Non-friable. Potential for Exposure Low.	Operations and Maintenance Program.
4-O-9A	HQMWSB A099B	Color Unknown, TEM sample	Less than 1% ACM		RAC 4 – Good Condition and Non-friable. Potential for Exposure Low.	Operations and Maintenance Program.
4th Street stairwell #10.	A094B	White with variegated brown specks.	Less than 1% ACM		RAC 4 – Good Condition and Non-friable. Potential for Exposure Low.	Operations and Maintenance Program.
13th floor belt room.	A010B	White with variegated brown specks.	Less than 1% ACM		RAC 4 – Good Condition and Non-friable. Potential for Exposure Low.	Operations and Maintenance Program.
12th floor in front of conveyor belt room.	A030B	White with variegated brown specks.	Less than 1% ACM		RAC 4 – Good Condition and Non-friable. Potential for Exposure Low.	Operations and Maintenance Program.
12th floor, front of water fountain.	A031B	White with variegated brown specks.	Less than 1% ACM		RAC 4 – Good Condition and Non-friable. Potential for Exposure Low.	Operations and Maintenance Program.
12th stairwell, stairwell #4.	A032B	White with variegated brown specks.	Less than 1% ACM		RAC 4 – Good Condition and Non-friable. Potential for Exposure Low.	Operations and Maintenance Program.
11th floor, stairwell #5	A045B	White with variegated brown specks.	Less than 1% ACM		RAC 4 – Good Condition and Non-friable. Potential for Exposure Low.	Operations and Maintenance Program.

Floor Tile (Continued)

11th floor, stairwell #5.	A051B	White with variegated brown specks.	Less than 1% ACM		RAC 4 – Good Condition and Non-friable. Potential for Exposure Low.	Operations and Maintenance Program.
11th floor, elevator #12.	A053B	White with variegated brown specks.	Less than 1% ACM		RAC 4 – Good Condition and Non-friable. Potential for Exposure Low.	Operations and Maintenance Program.
10th floor, stairwell #4.	A057B	White with variegated brown specks.	Less than 1% ACM		RAC 4 – Good Condition and Non-friable. Potential for Exposure Low.	Operations and Maintenance Program.
10th floor, in front of conveyor belt room.	A058B	White with variegated brown specks.	Less than 1% ACM		RAC 4 – Good Condition and Non-friable. Potential for Exposure Low.	Operations and Maintenance Program.
10th floor, G-&, inside conveyor belt room.	A059B	White with variegated brown specks.	Less than 1% ACM		RAC 4 – Good Condition and Non-friable. Potential for Exposure Low.	Operations and Maintenance Program.
9th floor, between 9-F-7 and 9-G-8.	A077B	White with variegated brown specks.	Less than 1% ACM		RAC 4 – Good Condition and Non-friable. Potential for Exposure Low.	Operations and Maintenance Program.
9th floor, G-7 conveyor belt room.	A078B	White with variegated brown specks.	Less than 1% ACM		RAC 4 – Good Condition and Non-friable. Potential for Exposure Low.	Operations and Maintenance Program.
9th floor, stairwell #5	A075B	White with variegated brown specks.	Less than 1% ACM		RAC 4 – Good Condition and Non-friable. Potential for Exposure Low.	Operations and Maintenance Program.
Outside janitor closet 1316.	A004B	White with variegated brown specks.	Less than 1% ACM		RAC 4 – Good Condition and Non-friable. Potential for Exposure Low.	Operations and Maintenance Program.

Floor Tile (Continued)

13-G-7.	A016B	White with variegated brown specks.	Less than 1% ACM		RAC 4 – Good Condition and Non-friable. Potential for Exposure Low.	Operations and Maintenance Program.

Plaster Ceiling Troweled

Room Number(s)/area(s)	SSA Sample Numbers	Material Description	Analytical Result	Estimated Quantity	Risk Assessment Code (RAC) and Condition of Asbestos Containing Material	Response
1st floor, 1-11-3SB expansion area outside men's room.	HQMWSB A235B	Off-white.	Less than 1% ACM		RAC 4 – Good Condition and Non-friable. Potential for Exposure Low.	Operations and Maintenance Program.
SB, 1st floor, Ceiling in ladies room, 1-11-2 SB	A236B	White	Less than 1% ACM		RAC 4 – Good Condition and Non-friable. Potential for Exposure Low.	Operations and Maintenance Program.
SB, 3rd floor, 3-9-2 SB ceiling in men's room	A238B	White	Less than 1% ACM		RAC 4 – Good Condition and Non-friable. Potential for Exposure Low.	Operations and Maintenance Program.
SB, LB36, men's room ceiling in men's room.	A239B	Off-white.	Less than 1% ACM		RAC 4 – Good Condition and Non-friable. Potential for Exposure Low.	Operations and Maintenance Program.

Drywall Paper

Room Number(s)/area(s)	SSA Sample Numbers	Material Description	Analytical Result	Estimated Quantity	Risk Assessment Code (RAC) and Condition of Asbestos Containing Material	Response
Walter Statum Room, 1-M-13. Electric closet outside of Walter Statum.	HQMWSB A229B	Multi-colored	Less than 1% ACM		RAC 4 – Good Condition and Non-friable. Potential for Exposure Low.	Operations and Maintenance Program.
Northeast Walter Statum Room.	A232B	Multi-colored	Less than 1% ACM		RAC 4 – Good Condition and Non-friable. Potential for Exposure Low.	Operations and Maintenance Program.
Walter Statum Room, west wall exit sign.	A234B	Multi-colored	Less than 1% ACM		RAC 4 – Good Condition and Non-friable. Potential for Exposure Low.	Operations and Maintenance Program.

Drywall/Joint Compound

Room Number(s)/area(s)	SSA Sample Numbers	Material Description	Analytical Result	Estimated Quantity	Risk Assessment Code (RAC) and Condition of Asbestos Containing Material	Response
Walter Statum Room, 1-M-13 electric closet.	HQMWSB A230B	Off-white.	Less than 1% ACM		RAC 4 – Good Condition and Non-friable. Potential for Exposure Low.	Operations and Maintenance Program.
Walter Statum Room Northeast.	A231B	Off-white.	Less than 1% ACM		RAC 4 – Good Condition and Non-friable. Potential for Exposure Low.	Operations and Maintenance Program.
Walter Statum Room, west wall exit sign.	A233B	Milti-colored	Less than 1% ACM		RAC 4 – Good Condition and Non-friable. Potential for Exposure Low.	Operations and Maintenance Program.
East by project screen south east exit door above ceiling tile	A226B	White	Less than 1% ACM		RAC 4 – Good Condition and Non-friable. Potential for Exposure Low.	Operations and Maintenance Program.
East by project screen south east exit door above ceiling tile	A227B	White	Less than 1% ACM		RAC 4 – Good Condition and Non-friable. Potential for Exposure Low.	Operations and Maintenance Program.
East by project screen south east exit door above ceiling tile, north east.	A228B	White	Less than 1% ACM		RAC 4 – Good Condition and Non-friable. Potential for Exposure Low.	Operations and Maintenance Program.

Ceiling Tile 2' by 2'

Room Number(s)/area(s)	SSA Sample Numbers	Material Description	Analytical Result	Estimated Quantity	Risk Assessment Code (RAC) and Condition of Asbestos Containing Material	Response
Walter Statum Room, east side, 1-N-10SB, fishers and pinholes above door close to Manager Office.	HQMWSB A223B	Multi-colored	Less than 1% ACM		RAC 4 – Good Condition and Non-friable. Potential for Exposure Low.	Operations and Maintenance Program.

Ceiling Tile 2' by 2' (Continued)

Walter Statum Room, middle of room, 1-N-10SB, fishers and pinholes above door close to Manager Office.	A224B	Multi-colored	Less than 1% ACM		RAC 4 – Good Condition and Non-friable. Potential for Exposure Low.	Operations and Maintenance Program.
Walter Statum Room, west side exit door above exit sign, 1-N-10SB, fishers and pinholes above door close to Manager Office.	A225B	Multi-colored	Less than 1% ACM		RAC 4 – Good Condition and Non-friable. Potential for Exposure Low.	Operations and Maintenance Program.

Ceiling Tile 1' by 1'

Room Number(s)/area(s)	SSA Sample Numbers	Material Description	Analytical Result	Estimated Quantity	Risk Assessment Code (RAC) and Condition of Asbestos Containing Material	Response
Storage room, Blind Man Stand on 1st floor SB.	HQMWSB A220B	Multi-colored	Less than 1% ACM		RAC 4 – Good Condition and Non-friable. Potential for Exposure Low.	Operations and Maintenance Program.
Storage room, Blind Man Stand on 1st floor SB.	A221B	Multi-colored	Less than 1% ACM		RAC 4 – Good Condition and Non-friable. Potential for Exposure Low.	Operations and Maintenance Program.
Storage room, Blind Man Stand on 1st floor SB.	A222B	Multi-colored	Less than 1% ACM		RAC 4 – Good Condition and Non-friable. Potential for Exposure Low.	Operations and Maintenance Program.

Plaster Ceiling Tiles

Room Number(s)/area(s)	SSA Sample Numbers	Material Description	Analytical Result	Estimated Quantity	Risk Assessment Code (RAC) and Condition of Asbestos Containing Material	Response
UBR 15	HQMWSB A240B	Beige	Less than 1% ACM		RAC 4 – Good Condition and Non-friable. Potential for Exposure Low.	Operations and Maintenance Program.

Plaster Ceiling Tiles (Continued)

UBS 15	A241B	Beige	Less than 1% ACM		RAC 4 – Good Condition and Non-friable. Potential for Exposure Low.	Operations and Maintenance Program.
UBQ 15	A242B	Beige	Less than 1% ACM		RAC 4 – Good Condition and Non-friable. Potential for Exposure Low.	Operations and Maintenance Program.
UBR 15	A243B	Off-white	Less than 1% ACM		RAC 4 – Good Condition and Non-friable. Potential for Exposure Low.	Operations and Maintenance Program.
UBR 15	A244B	Sample not analyzed, sample not present	Less than 1% ACM		RAC 4 – Good Condition and Non-friable. Potential for Exposure Low.	Operations and Maintenance Program.
UBS 15	A245B	Off-white	Less than 1% ACM		RAC 4 – Good Condition and Non-friable. Potential for Exposure Low.	Operations and Maintenance Program.
UBS 15	A246B	Sample not analyzed, sample not present	Less than 1% ACM		RAC 4 – Good Condition and Non-friable. Potential for Exposure Low.	Operations and Maintenance Program.
UBQ 15	A247B	Off-white	Less than 1% ACM		RAC 4 – Good Condition and Non-friable. Potential for Exposure Low.	Operations and Maintenance Program.
UBQ 15	A248B	Sample not analyzed, sample not present	Less than 1% ACM		RAC 4 – Good Condition and Non-friable. Potential for Exposure Low.	Operations and Maintenance Program.

AMA Analytical Services, Inc.
A Specialized Environmental Laboratory

CERTIFICATE OF ANALYSIS

NVLAP
NY ELAP
AIHA

Client:	Social Security Administration	**Job Name:**	Metro West	**Chain Of Custody:**	90904
Address:	Room 2-K-9 Operations Building, 6401 Security Boulevard	**Job Location:**	Not Provided	**Date Analyzed:**	12/30/2003
	Baltimore, Maryland 21235	**Job Number:**	5509-010	**Person Submitting:**	Reggie Jarvis
		P.O. Number:	600-99-38329		

Attention: Reggie Jarvis

Summary of Polarized Light Microscopy

AMA Sample Number	Client Sample #	Total Asbestos	Chrysotile Percent	Amosite Percent	Crocidolite Percent	Other Asbestos Percent	Mineral Wool Percent	Fiberglass Percent	Organic Percent	Synthetic Percent	Other Percent	Particulate Percent	Sample Color	Analyst ID	Comments
0416281	HQMWTA 005B	NAD	--	--	--	--	--	--	3	--	--	97	Yellow	LB	
0416282	HQMWTA 017B	3	3	--	--	--	--	--	--	--	--	97	Black	LB	
0416283	HQMWTA 020B	--	--	--	--	--	--	--	--	--	--	--		LB	Sample Not Analyzed
0416284	HQMWTA 033B	--	--	--	--	--	--	--	--	--	--	--		LB	Sample Not Analyzed
0416285	HQMWTA 034B	--	--	--	--	--	--	--	--	--	--	--		LB	Sample Not Analyzed
0416286	HQMWTA 046B	--	--	--	--	--	--	--	--	--	--	--		LB	Sample Not Analyzed
0416287	HQMWTA 052B	--	--	--	--	--	--	--	--	--	--	--		LB	Sample Not Analyzed
0416288	HQMWTA 056B	--	--	--	--	--	--	--	--	--	--	--		LB	Sample Not Analyzed
0416289	HQMWTA 060B	--	--	--	--	--	--	--	--	--	--	--		LB	Sample Not Analyzed
0416290	HQMWTA 061B	--	--	--	--	--	--	--	--	--	--	--		LB	Sample Not Analyzed
0416291	HQMWTA 062B	--	--	--	--	--	--	--	--	--	--	--		LB	Sample Not Analyzed
0416292	HQMWTA 079B	--	--	--	--	--	--	--	--	--	--	--		LB	Sample Not Analyzed
0416293	HQMWTA 081B	--	--	--	--	--	--	--	--	--	--	--		LB	Sample Not Analyzed

This report applies only to the sample, or samples, investigated and is not necessarily indicative of the quality or condition of apparently identical or similar products. As a mutual protection to clients, the public and these Laboratories, this report is submitted and accepted for the exclusive use of the client to whom it is addressed and upon the condition that it is not to be used, in whole or in part, in any advertising or publicity matter without prior written authorization from us. Sample types, locations and collection protocols are based upon the information provided by the persons submitting them and, unless collected by personnel of these Laboratories, we expressly disclaim any knowledge and liability for the accuracy and completeness of this information. Residual sample material will be discarded in accordance with the appropriate regulatory guidelines, unless otherwise requested by the client. NVLAP Accreditation applies only to polarized light microscopy of bulk samples and transmission electron microscopy of AHERA air samples. **All rights reserved. AMA Analytical Services, Inc.**

AMA Analytical Services, Inc.
A Specialized Environmental Laboratory

CERTIFICATE OF ANALYSIS

NVLAP
NY ELAP
AIHA

Client:	Social Security Administration	**Job Name:**	Metro West	**Chain Of Custody:**	90904
Address:	Room 2-K-9 Operations Building, 6401 Security Boulevard	**Job Location:**	Not Provided	**Date Analyzed:**	12/30/2003
	Baltimore, Maryland 21235	**Job Number:**	5509-010	**Person Submitting:**	Reggie Jarvis
		P.O. Number:	600-99-38329		

Attention: Reggie Jarvis

Summary of Polarized Light Microscopy

AMA Sample Number	Client Sample #	Total Asbestos	Chrysotile Percent	Amosite Percent	Crocidolite Percent	Other Asbestos Percent	Mineral Wool Percent	Fiberglass Percent	Organic Percent	Synthetic Percent	Other Percent	Particulate Percent	Sample Color	Analyst ID	Comments
0416294	HQMWTA 076B	--	--	--	--	--	--	--	--	--	--	--		LB	Sample Not Analyzed
0416295	HQMWSBA 093B	--	--	--	--	--	--	--	--	--	--	--		LB	Sample Not Analyzed
0416296	HQMWNBA 105B	--	--	--	--	--	--	--	--	--	--	--		LB	Sample Not Analyzed
0416297	HQMWNBA 110B	--	--	--	--	--	--	--	--	--	--	--		LB	Sample Not Analyzed
0416298	HQMWTA 011B	NAD	--	--	--	--	--	--	TR	--	TR	100	Yellow	LB	
0416299	HQMWTA 014B	NAD	--	--	--	--	--	--	TR	--	--	100	Yellow	LB	
0416300	HQMWTA 015B	NAD	--	--	--	--	--	--	TR	--	--	100	Yellow	LB	
0416301	HQMWTA 027B	NAD	--	--	--	--	--	--	TR	--	--	100	Yellow	LB	
0416302	HQMWTA 028B	NAD	--	--	--	--	--	--	--	--	--	100	Yellow	LB	
0416303	HQMWTA 029B	NAD	--	--	--	--	--	--	--	--	--	100	Yellow	LB	
0416304	HQMWTA 041B	NAD	--	--	--	--	--	--	TR	--	--	100	Yellow	LB	
0416305	HQMWTA 042B	NAD	--	--	--	--	--	--	TR	--	TR	100	Yellow	LB	
0416306	HQMWTA 043B	NAD	--	--	--	--	--	--	TR	--	TR	100	Yellow	LB	

This report applies only to the sample, or samples, investigated and is not necessarily indicative of the quality or condition of apparently identical or similar products. As a mutual protection to clients, the public and these Laboratories, this report is submitted and accepted for the exclusive use of the client to whom it is addressed and upon the condition that it is not to be used, in whole or in part, in any advertising or publicity matter without prior written authorization from us. Sample types, locations and collection protocols are based upon the information provided by the persons submitting them and, unless collected by personnel of these Laboratories, we expressly disclaim any knowledge and liability for the accuracy and completeness of this information. Residual sample material will be discarded in accordance with the appropriate regulatory guidelines, unless otherwise requested by the client. NVLAP Accreditation applies only to polarized light microscopy of bulk samples and transmission electron microscopy of AHERA air samples.
All rights reserved. AMA Analytical Services, Inc.

AMA Analytical Services, Inc.

A Specialized Environmental Laboratory

CERTIFICATE OF ANALYSIS

NVLAP
NY ELAP
AIHA

Client:	Social Security Administration	**Job Name:**	Metro West	**Chain Of Custody:**	90904
Address:	Room 2-K-9 Operations Building, 6401 Security Boulevard	**Job Location:**	Not Provided	**Date Analyzed:**	12/30/2003
	Baltimore, Maryland 21235	**Job Number:**	5509-010	**Person Submitting:**	Reggie Jarvis
		P.O. Number:	600-99-38329		

Attention: Reggie Jarvis

Summary of Polarized Light Microscopy

AMA Sample Number	Client Sample #	Total Asbestos	Chrysotile Percent	Amosite Percent	Crocidolite Percent	Other Asbestos Percent	Mineral Wool Percent	Fiberglass Percent	Organic Percent	Synthetic Percent	Other Percent	Particulate Percent	Sample Color	Analyst ID	Comments
0416307	HQMWTA 066B	NAD	--	--	--	--	--	TR	TR	--	--	100	Green	LB	
0416308	HQMWTA 067B	NAD	--	--	--	--	--	--	TR	--	TR	100	Yellow	LB	
0416309	HQMWTA 068B	NAD	--	--	--	--	--	--	TR	--	TR	100	Yellow	LB	
0416310	HQMWTA 084B	NAD	--	--	--	--	--	--	TR	--	TR	100	Yellow	LB	
0416311	HQMWTA 085B	NAD	--	--	--	--	--	--	TR	--	--	100	Yellow	LB	
0416312	HQMWTA 086B	NAD	--	--	--	--	--	--	TR	--	--	100	Yellow	LB	
0416313	HQMWSBA 100B	NAD	--	--	--	--	--	--	TR	--	--	100	Yellow	LB	
0416314	HQMWSBA 237B	NAD	--	--	--	--	--	--	--	--	--	100	Yellow	LB	
0416315	HQMWTA 001B	NAD	--	--	--	--	--	--	--	--	--	100	White	LB	
0416316	HQMWTA 003B	NAD	--	--	--	--	--	--	TR	--	--	100	White	LB	
0416317	HQMWTA 007B	NAD	--	--	--	--	--	--	5	--	--	95	Multi	LB	
0416318	HQMWTA 024B	NAD	--	--	--	--	--	--	100	--	--	--	Beige	LB	
0416319	HQMWTA 025B	NAD	--	--	--	--	--	--	100	--	--	--	Beige	LB	

This report applies only to the sample, or samples, investigated and is not necessarily indicative of the quality or condition of apparently identical or similar products. As a mutual protection to clients, the public and these Laboratories, this report is submitted and accepted for the exclusive use of the client to whom it is addressed and upon the condition that it is not to be used, in whole or in part, in any advertising or publicity matter without prior written authorization from us. Sample types, locations and collection protocols are based upon the information provided by the persons submitting them and, unless collected by personnel of these Laboratories, we expressly disclaim any knowledge and liability for the accuracy and completeness of this information. Residual sample material will be discarded in accordance with the appropriate regulatory guidelines, unless otherwise requested by the client. NVLAP Accreditation applies only to polarized light microscopy of bulk samples and transmission electron microscopy of AHERA air samples.

All rights reserved. AMA Analytical Services, Inc.

AMA Analytical Services, Inc.
A Specialized Environmental Laboratory

CERTIFICATE OF ANALYSIS

NVLAP
NY ELAP
AIHA

Client:	Social Security Administration	**Job Name:**	Metro West	**Chain Of Custody:**	90904
Address:	Room 2-K-9 Operations Building, 6401 Security Boulevard	**Job Location:**	Not Provided	**Date Analyzed:**	12/30/2003
	Baltimore, Maryland 21235	**Job Number:**	5509-010	**Person Submitting:**	Reggie Jarvis
		P.O. Number:	600-99-38329		

Attention: Reggie Jarvis

Summary of Polarized Light Microscopy

AMA Sample Number	Client Sample #	Total Asbestos	Chrysotile Percent	Amosite Percent	Crocidolite Percent	Other Asbestos Percent	Mineral Wool Percent	Fiberglass Percent	Organic Percent	Synthetic Percent	Other Percent	Particulate Percent	Sample Color	Analyst ID	Comments
0416320	HQMWTA 026B	NAD	--	--	--	--	--	TR	5	--	--	95	Multi	LB	
0416321	HQMWTA 047B	NAD	--	--	--	--	--	--	--	--	--	100	White	LB	
0416322	HQMWSBA 096B	NAD	--	--	--	--	--	--	TR	--	--	100	Beige	LB	
0416323	HQMWSBA 097B	NAD	--	--	--	--	--	--	95	--	--	5	Beige	LB	
0416324	HQMWSBA 098B	NAD	--	--	--	--	--	--	--	--	--	100	White	LB	
0416325	HQMWSBA 115B	NAD	--	--	--	--	--	--	2	--	--	98	Beige	LB	
0416326	HQMWSBA 116B	NAD	--	--	--	--	--	--	30	--	--	70	Multi	LB	
0416327	HQMWSBA 117B	NAD	--	--	--	--	--	--	30	--	--	70	Multi	LB	
0416328	HQMWSBA 118B	NAD	--	--	--	--	--	--	70	--	--	30	Multi	LB	
0416329	HQMWTA 012B	NAD	--	--	--	--	--	--	10	--	--	90	Multi	LB	
0416330	HQMWTA 013B	NAD	--	--	--	--	--	TR	20	--	--	80	Multi	LB	
0416331	HQMWTA 014B	NAD	--	--	--	--	--	--	10	--	--	90	Multi	LB	
0416332	HQMWTA 006B	NAD	--	--	--	--	--	--	--	--	2	98	Brown	LB	

This report applies only to the sample, or samples, investigated and is not necessarily indicative of the quality or condition of apparently identical or similar products. As a mutual protection to clients, the public and these Laboratories, this report is submitted and accepted for the exclusive use of the client to whom it is addressed and upon the condition that it is not to be used, in whole or in part, in any advertising or publicity matter without prior written authorization from us. Sample types, locations and collection protocols are based upon the information provided by the persons submitting them and, unless collected by personnel of these Laboratories, we expressly disclaim any knowledge and liability for the accuracy and completeness of this information. Residual sample material will be discarded in accordance with the appropriate regulatory guidelines, unless otherwise requested by the client. NVLAP Accreditation applies only to polarized light microscopy of bulk samples and transmission electron microscopy of AHERA air samples.
All rights reserved. AMA Analytical Services, Inc.

AMA Analytical Services, Inc.

A Specialized Environmental Laboratory

CERTIFICATE OF ANALYSIS

NVLAP
NY ELAP
AIHA

Client:	Social Security Administration	**Job Name:**	Metro West	**Chain Of Custody:**	90904
Address:	Room 2-K-9 Operations Building, 6401 Security Boulevard	**Job Location:**	Not Provided	**Date Analyzed:**	12/30/2003
	Baltimore, Maryland 21235	**Job Number:**	5509-010	**Person Submitting:**	Reggie Jarvis
		P.O. Number:	600-99-38329		

Attention: Reggie Jarvis

Summary of Polarized Light Microscopy

AMA Sample Number	Client Sample #	Total Asbestos	Chrysotile Percent	Amosite Percent	Crocidolite Percent	Other Asbestos Percent	Mineral Wool Percent	Fiberglass Percent	Organic Percent	Synthetic Percent	Other Percent	Particulate Percent	Sample Color	Analyst ID	Comments
0416333	HQMWTA 008B	NAD	--	--	--	--	--	--	--	--	2	98	Brown	LB	
0416334	HQMWTA 009B	NAD	--	--	--	--	--	--	TR	--	2	98	Brown	LB	
0416335	HQMWTA 038B	NAD	--	--	--	--	--	--	--	--	TR	100	Brown	LB	
0416336	HQMWTA 036B	NAD	--	--	--	--	--	--	--	--	--	100	Brown	LB	
0416337	HQMWTA 037B	NAD	--	--	--	--	--	--	--	--	--	100	Brown	LB	
0416338	HQMWTA 035B	NAD	--	--	--	--	--	--	TR	--	--	100	Brown	LB	
0416339	HQMWTA 039B	NAD	--	--	--	--	--	--	--	--	2	98	Brown	LB	
0416340	HQMWTA 040B	NAD	--	--	--	--	--	--	--	--	2	98	Brown	LB	
0416341	HQMWTA 063B	NAD	--	--	--	--	--	--	--	--	2	98	Brown	LB	
0416342	HQMWTA 064B	NAD	--	--	--	--	--	--	--	--	2	98	Brown	LB	
0416343	HQMWTA 065B	NAD	--	--	--	--	--	--	--	--	2	98	Brown	LB	
0416344	HQMWTA 080B	NAD	--	--	--	--	--	--	--	--	3	97	Brown	LB	
0416345	HQMWTA 082B	NAD	--	--	--	--	--	--	--	--	2	98	Brown	LB	

This report applies only to the sample, or samples, investigated and is not necessarily indicative of the quality or condition of apparently identical or similar products. As a mutual protection to clients, the public and these Laboratories, this report is submitted and accepted for the exclusive use of the client to whom it is addressed and upon the condition that it is not to be used, in whole or in part, in any advertising or publicity matter without prior written authorization from us. Sample types, locations and collection protocols are based upon the information provided by the persons submitting them and, unless collected by personnel of these Laboratories, we expressly disclaim any knowledge and liability for the accuracy and completeness of this information. Residual sample material will be discarded in accordance with the appropriate regulatory guidelines, unless otherwise requested by the client. NVLAP Accreditation applies only to polarized light microscopy of bulk samples and transmission electron microscopy of AHERA air samples.

All rights reserved. AMA Analytical Services, Inc.

AMA Analytical Services, Inc.

A Specialized Environmental Laboratory

CERTIFICATE OF ANALYSIS

NVLAP
NY ELAP
AIHA

Client:	Social Security Administration	**Job Name:**	Metro West	**Chain Of Custody:**	90904
Address:	Room 2-K-9 Operations Building, 6401 Security Boulevard	**Job Location:**	Not Provided	**Date Analyzed:**	12/30/2003
	Baltimore, Maryland 21235	**Job Number:**	5509-010	**Person Submitting:**	Reggie Jarvis
		P.O. Number:	600-99-38329		

Attention: Reggie Jarvis

Summary of Polarized Light Microscopy

AMA Sample Number	Client Sample #	Total Asbestos	Chrysotile Percent	Amosite Percent	Crocidolite Percent	Other Asbestos Percent	Mineral Wool Percent	Fiberglass Percent	Organic Percent	Synthetic Percent	Other Percent	Particulate Percent	Sample Color	Analyst ID	Comments
0416346	HQMWTA 083B	NAD	--	--	--	--	--	--	--	--	2	98	Brown	LB	
0416347	HQMWNBA 074B	NAD	--	--	--	--	--	--	--	--	2	98	Brown	LB	
0416348	HQMWNBA 108B	NAD	--	--	--	--	--	--	--	--	2	98	Brown	LB	
0416349	HQMWTA 044B	NAD	--	--	--	--	--	TR	--	--	--	100	Red	LB	
0416350	HQMWTA 054B	NAD	--	--	--	--	--	--	--	--	--	100	Red	LB	
0416351	HQMWNBA 055B	NAD	--	--	--	--	--	--	--	--	--	100	Brown	LB	
0416352	HQMWNBA 072B	NAD	--	--	--	--	--	--	--	--	--	100	Brown	LB	
0416353	HQMWNBA 107B	NAD	--	--	--	--	--	--	--	--	--	100	Red	LB	
0416354	HQMWSBA 073B	NAD	--	--	--	--	--	--	--	--	--	100	Brown	LB	
0416355	HQMWSBA 087B	NAD	--	--	--	--	--	--	--	--	--	100	White	LB	
0416356	HQMWSBA 088B	NAD	--	--	--	--	--	--	--	--	--	100	White	LB	
0416357	HQMWSBA 089B	NAD	--	--	--	--	--	--	TR	--	--	100	White	LB	
0416358	HQMWSBA 095B	NAD	--	--	--	--	--	--	--	--	--	100	Red	LB	

This report applies only to the sample, or samples, investigated and is not necessarily indicative of the quality or condition of apparently identical or similar products. As a mutual protection to clients, the public and these Laboratories, this report is submitted and accepted for the exclusive use of the client to whom it is addressed and upon the condition that it is not to be used, in whole or in part, in any advertising or publicity matter without prior written authorization from us. Sample types, locations and collection protocols are based upon the information provided by the persons submitting them and, unless collected by personnel of these Laboratories, we expressly disclaim any knowledge and liability for the accuracy and completeness of this information. Residual sample material will be discarded in accordance with the appropriate regulatory guidelines, unless otherwise requested by the client. NVLAP Accreditation applies only to polarized light microscopy of bulk samples and transmission electron microscopy of AHERA air samples.

All rights reserved. AMA Analytical Services, Inc.

AMA Analytical Services, Inc.

A Specialized Environmental Laboratory

CERTIFICATE OF ANALYSIS

NVLAP
NY ELAP
AIHA

Client:	Social Security Administration	**Job Name:**	Metro West	**Chain Of Custody:**	90904
Address:	Room 2-K-9 Operations Building, 6401 Security Boulevard	**Job Location:**	Not Provided	**Date Analyzed:**	12/30/2003
	Baltimore, Maryland 21235	**Job Number:**	5509-010	**Person Submitting:**	Reggie Jarvis
		P.O. Number:	600-99-38329		

Attention: Reggie Jarvis

Summary of Polarized Light Microscopy

AMA Sample Number	Client Sample #	Total Asbestos	Chrysotile Percent	Amosite Percent	Crocidolite Percent	Other Asbestos Percent	Mineral Wool Percent	Fiberglass Percent	Organic Percent	Synthetic Percent	Other Percent	Particulate Percent	Sample Color	Analyst ID	Comments
0416359	HQMWSBA 111B	NAD	--	--	--	--	--	--	--	--	--	100	Red	LB	
0416360	HQMWSBA 112B	NAD	--	--	--	--	--	--	--	--	--	100	Beige	LB	
0416361	HQMWSBA 113B	NAD	--	--	--	--	--	--	--	--	--	100	Beige	LB	
0416362	HQMWSBA 114B	NAD	--	--	--	--	--	--	--	--	--	100	Beige	LB	
0416363	HQMWSBA 119B	NAD	--	--	--	--	--	--	--	--	--	100	Beige	LB	
0416364	HQMWSBA 120B	NAD	--	--	--	--	--	--	--	--	--	100	Beige	LB	
0416365	HQMWSBA 121B	NAD	--	--	--	--	--	--	--	--	--	100	Beige	LB	
0416366	HQMWSBA 122B	NAD	--	--	--	--	--	--	--	--	--	100	Black	LB	
0416367	HQMWSBA 123B	NAD	--	--	--	--	--	--	--	--	--	100	Black	LB	
0416368	HQMWSBA 124B	NAD	--	--	--	--	--	--	--	--	--	100	Black	LB	
0416369	HQMWTA 002B	NAD	--	--	--	--	30	--	30	--	--	40	Multi	LB	
0416370	HQMWTA 018B	NAD	--	--	--	--	30	--	30	--	--	40	Multi	LB	
0416371	HQMWTA 019B	NAD	--	--	--	--	30	--	30	--	--	40	Multi	LB	

This report applies only to the sample, or samples, investigated and is not necessarily indicative of the quality or condition of apparently identical or similar products. As a mutual protection to clients, the public and these Laboratories, this report is submitted and accepted for the exclusive use of the client to whom it is addressed and upon the condition that it is not to be used, in whole or in part, in any advertising or publicity matter without prior written authorization from us. Sample types, locations and collection protocols are based upon the information provided by the persons submitting them and, unless collected by personnel of these Laboratories, we expressly disclaim any knowledge and liability for the accuracy and completeness of this information. Residual sample material will be discarded in accordance with the appropriate regulatory guidelines, unless otherwise requested by the client. NVLAP Accreditation applies only to polarized light microscopy of bulk samples and transmission electron microscopy of AHERA air samples.

All rights reserved. AMA Analytical Services, Inc.

AMA Analytical Services, Inc.

A Specialized Environmental Laboratory

CERTIFICATE OF ANALYSIS

NVLAP
NY ELAP
AIHA

Client:	Social Security Administration	**Job Name:**	Metro West	**Chain Of Custody:**	90904
Address:	Room 2-K-9 Operations Building, 6401 Security Boulevard Baltimore, Maryland 21235	**Job Location:**	Not Provided	**Date Analyzed:**	12/30/2003
		Job Number:	5509-010	**Person Submitting:**	Reggie Jarvis
		P.O. Number:	600-99-38329		

Attention: Reggie Jarvis

Summary of Polarized Light Microscopy

AMA Sample Number	Client Sample #	Total Asbestos	Chrysotile Percent	Amosite Percent	Crocidolite Percent	Other Asbestos Percent	Mineral Wool Percent	Fiberglass Percent	Organic Percent	Synthetic Percent	Other Percent	Particulate Percent	Sample Color	Analyst ID	Comments
0416372	HQMWTA 021B	NAD	--	--	--	--	30	--	30	--	--	40	Multi	LB	
0416373	HQMWTA 022B	NAD	--	--	--	--	30	--	30	--	--	40	Multi	LB	
0416374	HQMWTA 023B	NAD	--	--	--	--	30	--	30	--	--	40	Multi	LB	
0416375	HQMWTA 048B	NAD	--	--	--	--	30	--	30	--	--	40	Multi	LB	
0416376	HQMWTA 049B	NAD	--	--	--	--	30	--	30	--	--	40	Multi	LB	
0416377	HQMWTA 050B	NAD	--	--	--	--	30	--	30	--	--	40	Multi	LB	
0416378	HQMWTA 069B	NAD	--	--	--	--	30	--	30	--	--	40	Multi	LB	
0416379	HQMWTA 070B	NAD	--	--	--	--	30	--	30	--	--	40	Multi	LB	
0416380	HQMWTA 071B	NAD	--	--	--	--	30	--	30	--	--	40	Multi	LB	
0416381	HQMWTA 090B	NAD	--	--	--	--	30	--	30	--	--	40	Multi	LB	
0416382	HQMWTA 091B	NAD	--	--	--	--	30	--	30	--	--	40	Multi	LB	
0416383	HQMWTA 092B	NAD	--	--	--	--	30	--	30	--	--	40	Multi	LB	

This report applies only to the sample, or samples, investigated and is not necessarily indicative of the quality or condition of apparently identical or similar products. As a mutual protection to clients, the public and these Laboratories, this report is submitted and accepted for the exclusive use of the client to whom it is addressed and upon the condition that it is not to be used, in whole or in part, in any advertising or publicity matter without prior written authorization from us. Sample types, locations and collection protocols are based upon the information provided by the persons submitting them and, unless collected by personnel of these Laboratories, we expressly disclaim any knowledge and liability for the accuracy and completeness of this information. Residual sample material will be discarded in accordance with the appropriate regulatory guidelines, unless otherwise requested by the client. NVLAP Accreditation applies only to polarized light microscopy of bulk samples and transmission electron microscopy of AHERA air samples.

All rights reserved. AMA Analytical Services, Inc.

AMA Analytical Services, Inc.
A Specialized Environmental Laboratory

CERTIFICATE OF ANALYSIS

NVLAP
NY ELAP
AIHA

Client:	Social Security Administration	**Job Name:**	Metro West	**Chain Of Custody:**	90904
Address:	Room 2-K-9 Operations Building, 6401 Security Boulevard	**Job Location:**	Not Provided	**Date Analyzed:**	12/30/2003
	Baltimore, Maryland 21235	**Job Number:**	5509-010	**Person Submitting:**	Reggie Jarvis
		P.O. Number:	600-99-38329		

Attention: Reggie Jarvis

Summary of Polarized Light Microscopy

AMA Sample Number	Client Sample #	Total Asbestos	Chrysotile Percent	Amosite Percent	Crocidolite Percent	Other Asbestos Percent	Mineral Wool Percent	Fiberglass Percent	Organic Percent	Synthetic Percent	Other Percent	Particulate Percent	Sample Color	Analyst ID	Comments
0416384	HQMWTA 048B	--	--	--	--	--	--	--	--	--	--	--		LB	Sample Not Analyzed; Sample number also submitted and processed under HM8, AMA number 0416375. This appears to be a duplicate number since only one sample labelled HQMWTA048B was submitted.
0416385	HQMWTA 017B	--	--	--	--	--	--	--	--	--	--	--		LB	Sample Not Analyzed; Sample number also submitted and processed under HM1, AMA number 0416282. This appears to be a duplicate number since only one sample labelled HQMWTA017B was submitted.
0416386	HQMWSBA 235B	NAD	--	--	--	--	--	TR	TR	--	--	100	Off-White	LB	
0416387	HQMWSBA 236B	NAD	--	--	--	--	--	--	--	--	--	100	White	LB	
0416388	HQMWSBA 238B	NAD	--	--	--	--	--	--	--	--	--	100	White	LB	

This report applies only to the sample, or samples, investigated and is not necessarily indicative of the quality or condition of apparently identical or similar products. As a mutual protection to clients, the public and these Laboratories, this report is submitted and accepted for the exclusive use of the client to whom it is addressed and upon the condition that it is not to be used, in whole or in part, in any advertising or publicity matter without prior written authorization from us. Sample types, locations and collection protocols are based upon the information provided by the persons submitting them and, unless collected by personnel of these Laboratories, we expressly disclaim any knowledge and liability for the accuracy and completeness of this information. Residual sample material will be discarded in accordance with the appropriate regulatory guidelines, unless otherwise requested by the client. NVLAP Accreditation applies only to polarized light microscopy of bulk samples and transmission electron microscopy of AHERA air samples.
All rights reserved. AMA Analytical Services, Inc.

AMA Analytical Services, Inc.

A Specialized Environmental Laboratory

CERTIFICATE OF ANALYSIS

NVLAP
NY ELAP
AIHA

Client:	Social Security Administration	**Job Name:**	Metro West	**Chain Of Custody:**	90904
Address:	Room 2-K-9 Operations Building, 6401 Security Boulevard	**Job Location:**	Not Provided	**Date Analyzed:**	12/30/2003
	Baltimore, Maryland 21235	**Job Number:**	5509-010	**Person Submitting:**	Reggie Jarvis
		P.O. Number:	600-99-38329		

Attention: Reggie Jarvis

Summary of Polarized Light Microscopy

AMA Sample Number	Client Sample #	Total Asbestos	Chrysotile Percent	Amosite Percent	Crocidolite Percent	Other Asbestos Percent	Mineral Wool Percent	Fiberglass Percent	Organic Percent	Synthetic Percent	Other Percent	Particulate Percent	Sample Color	Analyst ID	Comments
0416389	HQMWSBA 239B	NAD	--	--	--	--	--	--	--	--	--	100	Off-White	LB	
0416390	HQMWSBA 229B	NAD	--	--	--	--	--	TR	35	--	--	65	Multi	LB	
0416391	HQMWSBA 232B	NAD	--	--	--	--	--	TR	35	--	--	65	Multi	LB	
0416392	HQMWSBA 234B	NAD	--	--	--	--	--	TR	85	--	--	15	Multi	LB	
0416393	HQMWSBA 230B	NAD	--	--	--	--	--	--	TR	--	--	100	Off-White	LB	
0416394	HQMWSBA 231B	NAD	--	--	--	--	--	TR	TR	--	--	100	Off-White	LB	
0416395	HQMWSBA 233B	NAD	--	--	--	--	--	TR	10	--	--	90	Multi	LB	
0416396	HQMWSBA 226B	NAD	--	--	--	--	--	--	--	--	--	100	White	LB	
0416397	HQMWSBA 227B	NAD	--	--	--	--	--	--	TR	--	--	100	White	LB	
0416398	HQMWSBA 228B	NAD	--	--	--	--	--	--	--	--	--	100	White	LB	
0416399	HQMWSBA 223B	NAD	--	--	--	--	30	--	30	--	--	40	Multi	LB	
0416400	HQMWSBA 224B	NAD	--	--	--	--	30	--	30	--	--	40	Multi	LB	
0416401	HQMWSBA 225B	NAD	--	--	--	--	30	--	30	--	--	40	Multi	LB	

This report applies only to the sample, or samples, investigated and is not necessarily indicative of the quality or condition of apparently identical or similar products. As a mutual protection to clients, the public and these Laboratories, this report is submitted and accepted for the exclusive use of the client to whom it is addressed and upon the condition that it is not to be used, in whole or in part, in any advertising or publicity matter without prior written authorization from us. Sample types, locations and collection protocols are based upon the information provided by the persons submitting them and, unless collected by personnel of these Laboratories, we expressly disclaim any knowledge and liability for the accuracy and completeness of this information. Residual sample material will be discarded in accordance with the appropriate regulatory guidelines, unless otherwise requested by the client. NVLAP Accreditation applies only to polarized light microscopy of bulk samples and transmission electron microscopy of AHERA air samples.

All rights reserved. AMA Analytical Services, Inc.

AMA Analytical Services, Inc.
A Specialized Environmental Laboratory

CERTIFICATE OF ANALYSIS

NVLAP
NY ELAP
AIHA

Client:	Social Security Administration	**Job Name:**	Metro West	**Chain Of Custody:**	90904
Address:	Room 2-K-9 Operations Building, 6401 Security Boulevard	**Job Location:**	Not Provided	**Date Analyzed:**	12/30/2003
	Baltimore, Maryland 21235	**Job Number:**	5509-010	**Person Submitting:**	Reggie Jarvis
		P.O. Number:	600-99-38329		

Attention: Reggie Jarvis

Summary of Polarized Light Microscopy

AMA Sample Number	Client Sample #	Total Asbestos	Chrysotile Percent	Amosite Percent	Crocidolite Percent	Other Asbestos Percent	Mineral Wool Percent	Fiberglass Percent	Organic Percent	Synthetic Percent	Other Percent	Particulate Percent	Sample Color	Analyst ID	Comments
0416402	HQMWSBA 220B	NAD	--	--	--	--	30	--	30	--	--	40	Multi	LB	
0416403	HQMWSBA 221B	NAD	--	--	--	--	30	--	30	--	--	40	Multi	LB	
0416404	HQMWSBA 222B	NAD	--	--	--	--	30	--	30	--	--	40	Multi	LB	
0416405	HQMWSBA 240B	NAD	--	--	--	--	--	--	100	--	--	TR	Beige	LB	
0416406	HQMWSBA 241B	NAD	--	--	--	--	--	--	100	--	--	TR	Beige	LB	
0416407	HQMWSBA 242B	NAD	--	--	--	--	--	--	100	--	--	TR	Brown	LB	
0416408	HQMWSBA 243B	NAD	--	--	--	--	--	TR	TR	--	--	100	Off-White	LB	
0416409	HQMWSBA 244B	--	--	--	--	--	--	--	--	--	--	--		LB	Sample Not Analyzed; Sample Not Present
0416410	HQMWSBA 245B	NAD	--	--	--	--	--	TR	TR	--	--	100	Off-White	LB	
0416411	HQMWSBA 246B	--	--	--	--	--	--	--	--	--	--	--		LB	Sample Not Analyzed; Sample Not Present
0416412	HQMWSBA 247B	NAD	--	--	--	--	--	TR	TR	--	--	100	Off-White	LB	
0416413	HQMWSBA 248B	--	--	--	--	--	--	--	--	--	--	--		LB	Sample Not Analyzed; Sample Not Present

This report applies only to the sample, or samples, investigated and is not necessarily indicative of the quality or condition of apparently identical or similar products. As a mutual protection to clients, the public and these Laboratories, this report is submitted and accepted for the exclusive use of the client to whom it is addressed and upon the condition that it is not to be used, in whole or in part, in any advertising or publicity matter without prior written authorization from us. Sample types, locations and collection protocols are based upon the information provided by the persons submitting them and, unless collected by personnel of these Laboratories, we expressly disclaim any knowledge and liability for the accuracy and completeness of this information. Residual sample material will be discarded in accordance with the appropriate regulatory guidelines, unless otherwise requested by the client. NVLAP Accreditation applies only to polarized light microscopy of bulk samples and transmission electron microscopy of AHERA air samples. **All rights reserved. AMA Analytical Services, Inc.**

AMA Analytical Services, Inc.
A Specialized Environmental Laboratory

CERTIFICATE OF ANALYSIS

NVLAP
NY ELAP
AIHA

Client:	Social Security Administration	**Job Name:**	Metro West	**Chain Of Custody:**	90904
Address:	Room 2-K-9 Operations Building, 6401 Security Boulevard	**Job Location:**	Not Provided	**Date Analyzed:**	12/30/2003
	Baltimore, Maryland 21235	**Job Number:**	5509-010	**Person Submitting:**	Reggie Jarvis
		P.O. Number:	600-99-38329		

Attention: Reggie Jarvis

Summary of Polarized Light Microscopy

AMA Sample Number	Client Sample #	Total Asbestos	Chrysotile Percent	Amosite Percent	Crocidolite Percent	Other Asbestos Percent	Mineral Wool Percent	Fiberglass Percent	Organic Percent	Synthetic Percent	Other Percent	Particulate Percent	Sample Color	Analyst ID	Comments

The following footnotes only apply to those samples which the total asbestos result is flagged with a note number.

1 TEM RECOMMENDATION - Please note, due to resolution limitations with optical microscopy and/or interference from matrix components of this sample, results which are reported via PLM as negative or trace (<1%) for asbestos may contain a significant quantity of asbestos. It is recommended that the additional analytical technique of TEM be used to check for asbestos fibers below the resolution limits of optical microscopy.

2 MATRIX REDUCTION RECOMMENDATION - Please note, due to interference from the matrix components of this sample, results which are reported via PLM as negative or trace (<1%) for asbestos may contain a significant quantity of asbestos which is obscured from view. It is recommended that the additional preparation technique of gravimetric reduction be performed on this sample to minimize the obscuring effects of matrix components, followed by reanalysis by PLM and/or TEM.

Analysis Method - EPA/600/R-93/116 dated July 1993

NAD = "No Asbestos Detected" TR = "Trace equals less than 1% of this component"

Luis Bustillos

This report applies only to the sample, or samples, investigated and is not necessarily indicative of the quality or condition of apparently identical or similar products. As a mutual protection to clients, the public and these Laboratories, this report is submitted and accepted for the exclusive use of the client to whom it is addressed and upon the condition that it is not to be used, in whole or in part, in any advertising or publicity matter without prior written authorization from us. Sample types, locations and collection protocols are based upon the information provided by the persons submitting them and, unless collected by personnel of these Laboratories, we expressly disclaim any knowledge and liability for the accuracy and completeness of this information. Residual sample material will be discarded in accordance with the appropriate regulatory guidelines, unless otherwise requested by the client. NVLAP Accreditation applies only to polarized light microscopy of bulk samples and transmission electron microscopy of AHERA air samples. **All rights reserved. AMA Analytical Services, Inc.**

AMA Analytical Services, Inc.
A Specialized Environmental Laboratory

CERTIFICATE OF ANALYSIS

NVLAP
NY ELAP
AIHA

Client:	Social Security Administration	**Job Name:**	Metro West	**Chain of Custody:**	90904
Address:	Room 2-K-9 Operations Building, 6401 Security Boulevard	**Job Location:**	Not Provided	**Date Analyzed:**	12/30/2003
	Baltimore, Maryland 21235	**Job Number:**	5509-010	**Person Submitting:**	Reggie Jarvis
		P.O. Number:	600-99-38329		
Attention:	Reggie Jarvis				

Summary of Asbestos Analysis of Non-Friable Organically Bound (NOB) Bulk Samples

AMA Sample Number	Client Sample #	Sample Type *	% Total Asbestos **	% Asbestos by PLM ***	% Asbestos by TEM ***	% by Type Chrysotile	% by Type Amosite	% by Type Crocidolite	% Organics	% Acid Soluble	% Other	Comments
0416414	HQMWSBA 101B	Whole	NAD	N/A	NAD				98.3%	N/A	1.7%	
0416415	HQMWSBA 102B	Whole	NAD	N/A	NAD				95.1%	N/A	4.9%	
0416416	HQMWSBA 103B	Whole	NAD	N/A	NAD				97.7%	N/A	2.3%	
0416417	HQMWNBA 109B	Whole	NAD	N/A	NAD				0.3%	1.8%	97.9%	
0416418	HQMWNBA 104B	Whole	TR	N/A	TR	TR			20.6%	69.4%	9.9%	
0416419	HQMWSBA 099B	Whole	TR	N/A	TR	TR			62.5%	N/A	36.8%	
0416420	HQMWSBA 094B	Whole	NAD	N/A	NAD				18.3%	79.3%	2.4%	
0416421	HQMWTA 010B	Whole	NAD	N/A	NAD				20.4%	77.9%	1.7%	
0416422	HQMWTA 030B	Whole	NAD	N/A	NAD				18.5%	76.6%	4.9%	
0416423	HQMWTA 031B	Whole	NAD	N/A	NAD				23.7%	74.5%	1.8%	

This report applies only to the sample, or samples, investigated and is not necessarily indicative of the quality or condition of apparently identical or similar products. As a mutual protection to clients, the public and these Laboratories, this report is submitted and accepted for the exclusive use of the client to whom it is addressed and upon the condition that it is not to be used, in whole or in part, in any advertising or publicity matter without prior written authorization from us. Sample types, locations and collection protocols are based upon the information provided by the persons submitting them and, unless collected by personnel of these Laboratories, we expressly disclaim any knowledge and liability for the accuracy and completeness of this information. Residual sample material will be discarded in accordance with the appropriate regulatory guidelines, unless otherwise requested by the client. NVLAP Accreditation applies only to polarized light microscopy of bulk samples and transmission electron microscopy of AHERA air samples. **All rights reserved. AMA Analytical Services, Inc.**

AMA Analytical Services, Inc.
A Specialized Environmental Laboratory

CERTIFICATE OF ANALYSIS

NVLAP
NY ELAP
AIHA

Client:	Social Security Administration	**Job Name:**	Metro West	**Chain of Custody:**	90904
Address:	Room 2-K-9 Operations Building, 6401 Security Boulevard	**Job Location:**	Not Provided	**Date Analyzed:**	12/30/2003
	Baltimore, Maryland 21235	**Job Number:**	5509-010	**Person Submitting:**	Reggie Jarvis
		P.O. Number:	600-99-38329		
Attention:	Reggie Jarvis				

Summary of Asbestos Analysis of Non-Friable Organically Bound (NOB) Bulk Samples

AMA Sample Number	Client Sample #	Sample Type *	% Total Asbestos **	% Asbestos by PLM ***	% Asbestos by TEM ***	% by Type Chrysotile	% by Type Amosite	% by Type Crocidolite	% Organics	% Acid Soluble	% Other	Comments
0416424	HQMWTA 032B	Whole	NAD	N/A	NAD				20.9%	77.1%	2.0%	
0416425	HQMWTA 045B	Whole	NAD	N/A	NAD				18.8%	79.6%	1.6%	
0416426	HQMWTA 051B	Whole	NAD	N/A	NAD				19.9%	78.3%	1.8%	
0416427	HQMWTA 053B	Whole	NAD	N/A	NAD				19.0%	48.9%	32.1%	
0416428	HQMWTA 057B	Whole	N/A	N/A	N/A				18.4%	79.5%		
0416429	HQMWTA 058B	Whole	NAD	N/A	NAD				20.0%	80.0%	0.0%	
0416430	HQMWTA 059B	Whole	TR	N/A	TR	TR			19.6%	76.1%	4.2%	
0416431	HQMWTA 077B	Whole	TR	N/A	TR	TR			21.4%	76.3%	2.3%	
0416432	HQMWTA 078B	Whole	NAD	N/A	NAD				18.7%	81.2%	0.1%	
0416433	HQMWTA 075B	Whole	NAD	N/A	NAD				19.2%	80.7%	0.1%	

This report applies only to the sample, or samples, investigated and is not necessarily indicative of the quality or condition of apparently identical or similar products. As a mutual protection to clients, the public and these Laboratories, this report is submitted and accepted for the exclusive use of the client to whom it is addressed and upon the condition that it is not to be used, in whole or in part, in any advertising or publicity matter without prior written authorization from us. Sample types, locations and collection protocols are based upon the information provided by the persons submitting them and, unless collected by personnel of these Laboratories, we expressly disclaim any knowledge and liability for the accuracy and completeness of this information. Residual sample material will be discarded in accordance with the appropriate regulatory guidelines, unless otherwise requested by the client. NVLAP Accreditation applies only to polarized light microscopy of bulk samples and transmission electron microscopy of AHERA air samples. **All rights reserved. AMA Analytical Services, Inc.**

AMA Analytical Services, Inc.
A Specialized Environmental Laboratory

CERTIFICATE OF ANALYSIS

NVLAP
NY ELAP
AIHA

Client:	Social Security Administration	**Job Name:**	Metro West	**Chain of Custody:**	90904
Address:	Room 2-K-9 Operations Building, 6401 Security Boulevard	**Job Location:**	Not Provided	**Date Analyzed:**	12/30/2003
	Baltimore, Maryland 21235	**Job Number:**	5509-010	**Person Submitting:**	Reggie Jarvis
		P.O. Number:	600-99-38329		
Attention:	Reggie Jarvis				

Summary of Asbestos Analysis of Non-Friable Organically Bound (NOB) Bulk Samples

AMA Sample Number	Client Sample #	Sample Type *	% Total Asbestos **	% Asbestos by PLM ***	% Asbestos by TEM ***	% by Type Chrysotile	% by Type Amosite	% by Type Crocidolite	% Organics	% Acid Soluble	% Other	Comments
0416434	HQMWTA 004B	Whole	NAD	N/A	NAD				19.8%	77.2%	3.0%	
0416435	HQMWTA 016B	Whole	NAD	N/A	NAD				25.9%	71.9%	2.2%	

* Whole = Whole sample submitted and gravimetric reduction performed by AMA Analytical Services Residue = Gravimetric reduction of sample performed by client and residue only submitted for analysis.

** NAD = "No Asbestos Detected" TR = "Trace equals less than 1% of this component"

*** PLM = Polarized Light Microscopy after gravimetric reduction (NY ELAP Method 198.1) TEM = Transmission Electron Microscopy after gravimetric reduction (NY ELAP Method 198.4)

Andreas Saldivar

This report applies only to the sample, or samples, investigated and is not necessarily indicative of the quality or condition of apparently identical or similar products. As a mutual protection to clients, the public and these Laboratories, this report is submitted and accepted for the exclusive use of the client to whom it is addressed and upon the condition that it is not to be used, in whole or in part, in any advertising or publicity matter without prior written authorization from us. Sample types, locations and collection protocols are based upon the information provided by the persons submitting them and, unless collected by personnel of these Laboratories, we expressly disclaim any knowledge and liability for the accuracy and completeness of this information. Residual sample material will be discarded in accordance with the appropriate regulatory guidelines, unless otherwise requested by the client. NVLAP Accreditation applies only to polarized light microscopy of bulk samples and transmission electron microscopy of AHERA air samples. All rights reserved. AMA Analytical Services, Inc.

AMA Analytical Services, Inc.
AIHA (#8863) NVLAP (#1143) NY ELAP (10920)
4475 Forbes Blvd. • Lanham, MD 20706
(301) 459-2640 • (800) 346-0961 • Fax (301) 459-2643

CHAIN OF CUSTODY

(Please Refer To This Number For Inquires) 90904

MAILING ADDRESS:

1. Submittal Date: December 22, 2003 Job Name/location: Metro West
2. Client Name: SSA Job #: P.O. #:
3. Street/RFD/P.O. Box: 6401 Security Boulevard Bill To: SSA
4. City, State, Zip: Baltimore, MD 21235 Phone #: (410)966-6378 Fax: (410)965-3283
5. Contact Person: Reggie Jarvis Submitted By: Reggie Jarvis (Print) R E Jarvis Jr (Signature)

[redacted] 12/29/03 Time: AM PM ☐IMMED. ☐24HR ☐48HR ☒72HR ☐5-DAY OTHER(Specify):

SAMPLE DATA:

1. Analysis Type: ☒Asbestos ☐Lead ☐NOB-Whole(PLM/TEM) ☐NOB-Whole(PLM Only) ☐NOB-Whole(TEM Only) ☐NOB-Res. Ash(TEM) ☐TCLP for Pb ☐Other(specify):
2. Total Number Of Samples: TEM PCM PLM 13 LEAD OTHER (Specify)

[redacted] B. Porosity: Micron C. Diameter ☐37mm ☐25mm

[redacted] ☐Face ☐Palintest ☐Ghost ☐Lynx Products ☐Other (specify)

5. Release Criteria/Analytical Sensitivity: 0.010 f/cc ☐ 0.005 f/cc ☐ AHERA ☐ %ASBESTOS ☒ S/FT² ☐ OTHER ☐
6. Field Sheet Attached? ☐YES ☒NO If No Then Please Complete The Following:

SAMPLE ANALYSIS INFORMATION / **ANALYSIS** / **MATRIX**

CLIENT ID NUMBER	AMA ID NUMBER	SAMPLE LOCATION	DATE	VOLUME (LITERS)	WIPE AREA	TEM	PCM	PLM	LEAD	OTHER	AIR	BLANK	BULK	WIPE	OTHER
[redacted]		HM 1						✓							
A017B		HM 1						✓							
[redacted]		HM 1						✓							
A033B		HM 1						✓							
[redacted]		HM 1						✓							
A046B	AB	HM 1						✓							
[redacted]		HM 1						✓							
A056B		HM 1						✓							
[redacted]		HM 1						✓							
A061B		HM 1						✓							
[redacted]		HM 1						✓							
A079B		HM 1						✓							
[redacted]		HM 1						✓							

REPORTING DATA:

1. Verbal Results To Whom? Name: Reggie Jarvis Phone: (410)966-6378 Beeper: 1-888-589-5140
2. Date Written Results Required 01/04/04

[redacted]

1. [redacted] @ Via: By (Print): Sign:
2. [redacted] @ By (Print): Sign:
3. [redacted] Via: Date: / / Time: Initials:
4. Comments:

AMA Analytical Services, Inc.
AIHA (#8863) NVLAP (#1143) NY ELAP (10920)
4475 Forbes Blvd. • Lanham, MD 20706
(301) 459-2640 • (800) 346-0961 • Fax (301) 459-2643

CHAIN OF CUSTODY

(Please Refer To This Number For Inquires) 90904

MAILING ADDRESS:

1. Submittal Date: December 22, 2003 Job Name/location: Metro West
2. Client Name: SSA Job # : SSA P.O. #:
3. Street/RFD/P.O. Box: 6401 Security Boulevard Bill To:
4. City, State, Zip: Baltimore, MD 21235 Phone #: (410)966-6378 Fax: (410)965-3283
5. Contact Person: Reggie Jarvis Submitted By: Reggie Jarvis (Print) R E Jarvis Jr (Signature)

[illegible] 12/29/03 Time: ___ AM PM ☐ IMMED. ☐ 24HR ☐ 48HR ☒ 72HR ☐ 5-DAY OTHER(Specify):

SAMPLE DATA:

1. Analysis Type: ☒ Asbestos ☐ Lead ☐ NOB-Whole(PLM/TEM) ☐ NOB-Whole(PLM Only) ☐ NOB-Whole(TEM Only) ☐ NOB-Res. Ash(TEM) ☐ TCLP for Pb ☐ Other(specify):
2. Total Number Of Samples: TEM ___ PCM ___ PLM 13 LEAD ___ OTHER (Specify)
3. [illegible] B. Porosity: ___ Micron C. Diameter ☐ 37mm ☐ 25mm
4. [illegible] ☐ Pace ☐ Palintest ☐ Ghost ☐ Lynx Products ☐ Other (specify)
5. Release Criteria/Analytical Sensitivity: 0.010 f/cc ☐ 0.005 f/cc ☐ AHERA ☐ %ASBESTOS ☒ S/FT² ☐ OTHER ☐
6. Field Sheet Attached? ☐ YES ☒ NO If No Then Please Complete The Following:

SAMPLE ANALYSIS INFORMATION / **ANALYSIS** / **MATRIX**

CLIENT ID NUMBER	AMA ID NUMBER	SAMPLE LOCATION	DATE	VOLUME (LITERS)	WIPE AREA	TEM	PCM	PLM	LEAD	OTHER	AIR	BLANK	BULK	WIPE	OTHER
HQMWTA076B		HM 1						✓							
HQMWSBA093B		HM 1						✓							
HQMWNBA105B		HM 1						✓							
HQMWNBA110B		HM1						✓							
HQMWTA011B		HM 2						✓							
A014B	EXD	HM 2						✓							
A015B		HM 2						✓							
A027B		HM 2						✓							
A028B		HM 2						✓							
A029B		HM 2						✓							
A041B		HM 2						✓							
A042B		HM 2						✓							
A043B		HM 2						✓							

REPORTING DATA:

1. Verbal Results To Whom? Name: Reggie Jarvis Phone: (410)966-6378 Beeper: 1-888-589-5140
2. Date Written Results Required 01/04/04

LABORATORY [illegible]

1. [illegible] / ___ @ ___ Via: ___ By (Print): ___ Sign: ___
2. [illegible] / ___ @ ___ By (Print): ___ Sign: ___
3. [illegible] Via: ___ Date: ___ / ___ / ___ Time: ___ Initials: ___
4. Comments: ___

AMA Analytical Services, Inc.

AIHA (#8863) NVLAP (#1143) NY ELAP (10920)
4475 Forbes Blvd. • Lanham, MD 20706
(301) 459-2640 • (800) 346-0961 • Fax (301) 459-2643

CHAIN OF CUSTODY

(Please Refer To This Number For Inquires) 90904

MAILING ADDRESS:

1. Submittal Date: December 22, 2003
2. Client Name: SSA
3. Street/RFD/P.O. Box: 6401 Security Boulevard
4. City, State, Zip: Baltimore, MD 21235
5. Contact Person: Reggie Jarvis

Job Name/location: Metro West
Job # : SSA P.O. #:
Bill To: SSA
Phone #: (410)966-6378 Fax: (410)965-3283
Submitted By: Reggie Jarvis (Print) R E Jarvis (Signature)
[redacted] 12/22/03 Time: AM PM ☐IMMED. ☐24HR ☐48HR ☒72HR ☐5-DAY OTHER(Specify):

SAMPLE DATA:

1. Analysis Type: ☒Asbestos ☐Lead ☐NOB-Whole(PLM/TEM) ☐NOB-Whole(PLM Only) ☐NOB-Whole(TEM Only) ☐NOB-Res. Ash(TEM) ☐TCLP for Pb ☐Other(specify):
2. Total Number Of Samples: TEM ____ PCM ____ PLM 13 LEAD ____ OTHER (Specify) ____
[redacted] B. Porosity: ____ Micron C. Diameter ☐37mm ☐25mm
[redacted] ☐Mixed ☐Fibrous ☐Ghost ☐Lynx Products ☐Other (specify) ____
5. Release Criteria/Analytical Sensitivity: 0.010 f/cc☐ 0.005 f/cc☐ AHERA ☐ %ASBESTOS ☒ S/FT² ☐ OTHER ☐
6. Field Sheet Attached? ☐YES ☒NO If No Then Please Complete The Following:

SAMPLE ANALYSIS INFORMATION | **ANALYSIS** | **MATRIX**

CLIENT ID NUMBER	AMA ID NUMBER	SAMPLE LOCATION	DATE	VOLUME (LITERS)	WIPE AREA	TEM	PCM	PLM	LEAD	OTHER	AIR	BLANK	BULK	WIPE	OTHER
[redacted]		HM 2						✓							
A067B		HM 2						✓							
[redacted]		HM 2						✓							
A084B		HM 2						✓							
[redacted]		HM 2						✓							
A086B		HM 2						✓							
[redacted]		HM 2						✓							
A237B		HM 2						✓							
[redacted]		HM 3						✓							
A003B		HM 3						✓							
[redacted]		HM 3						✓							
A024B		HM 3						✓							
[redacted]		HM 3						✓							

REPORTING DATA:

1. Verbal Results To Whom? Name: Reggie Jarvis Phone: (410)966-6378 Beeper: 1-888-589-5140
2. Date Written Results Required 01/04/04

[redacted]
1. ____ @ ____ Via: ____ By (Print): ____ Sign: ____
2. ____ @ ____ By (Print): ____ Sign: ____
3. ____ Via: ____ Date: ____/____/____ Time: ____ Initials: ____
4. Comments: ____

AMA Analytical Services, Inc.

AIHA (#8863) NVLAP (#1143) NY ELAP (10920)
4475 Forbes Blvd. • Lanham, MD 20706
(301) 459-2640 • (800) 346-0961 • Fax (301) 459-2643

CHAIN OF CUSTODY

(Please Refer To This Number For Inquires) 90904

MAILING ADDRESS:

1. Submittal Date: December 22, 2003
2. Client Name: SSA
3. Street/RFD/P.O. Box: 6401 Security Boulevard
4. City, State, Zip: Baltimore, MD 21235
5. Contact Person: Reggie Jarvis

Job Name/location: Metro West
Job # : SSA P.O. #:
Bill To: (410)966-6378 (410)965-3283
Phone #: Fax:
Submitted By: Reggie Jarvis (Print) R E Jarvis (Signature)
12/22/03 Time: AM PM ☐IMMED. ☐24HR ☐48HR ☒72HR ☐5-DAY OTHER(Specify):

SAMPLE DATA:

1. Analysis Type: ☐Asbestos ☐Lead ☐NOB-Whole(PLM/TEM) ☐NOB-Whole(PLM Only) ☐NOB-Whole(TEM Only) ☐NOB-Res. Ash(TEM) ☐TCLP for Pb ☐Other(specify):
2. Total Number Of Samples: TEM PCM PLM 13 LEAD OTHER (Specify)
3. Percent: Micron C. Diameter ☐37mm ☐25mm
4. Type: ☐Painted ☐Ghost ☐Lynx Products ☐Other (specify)
5. Release Criteria/Analytical Sensitivity: 0.010 f/cc☐ 0.005 f/cc☐ AHERA☐ %ASBESTOS☒ S/FT²☐ OTHER☐
6. Field Sheet Attached? ☐YES ☒NO If No Then Please Complete The Following:

CLIENT ID NUMBER	AMA ID NUMBER	SAMPLE LOCATION	DATE	VOLUME (LITERS)	WIPE AREA	ANALYSIS: TEM	PCM	PLM	LEAD	OTHER	MATRIX: AIR	BLANK	BULK	WIPE	OTHER
HQMWTA047B		HM 3						✓							
A047B		HM 3						✓							
HQMWSBA097B		HM 3						✓							
A097B		HM 3						✓							
A115B		HM 3						✓							
A116B		HM 3						✓							
A117B		HM 3						✓							
A118B		HM 3						✓							
HQMWTA012B		HM 3						✓							
A013B		HM 3						✓							
A014B		HM 3						✓							
A006B		HM 4						✓							

REPORTING DATA:

1. Verbal Results To Whom? Name: Reggie Jarvis Phone: (410)966-6378 Beeper: 1-888-589-5140
2. Date Written Results Required 01/04/04

LABORATORY USE ONLY:

1. Date: / / @ Via: By (Print): Sign:
2. Date: / / @ By (Print): Sign:
3. Results Reported Via: Date: / / Time: Initials:
4. Comments:

AMA Analytical Services, Inc.

AIHA (#8863) NVLAP (#1143) NY ELAP (10920)
4475 Forbes Blvd. • Lanham, MD 20706
(301) 459-2640 • (800) 346-0961 • Fax (301) 459-2643

CHAIN OF CUSTODY

(Please Refer To This Number For Inquires) 90904

MAILING ADDRESS:

1. Submittal Date: December 22, 2003 Job Name/location: Metro West
2. Client Name: SSA Job # : P.O. #:
3. Street/RFD/P.O. Box: 6401 Security Boulevard Bill To: SSA
4. City, State, Zip: Baltimore, MD 21235 Phone #: (410)966-6378 Fax: (410)965-3283
5. Contact Person: Reggie Jarvis Submitted By: Reggie Jarvis (Print) R E Jarvis Jr (Signature)

[redacted] 12/29/03 Time: AM PM ☐ IMMED. ☐ 24HR ☐ 48HR ☒ 72HR ☐ 5-DAY OTHER(Specify):

SAMPLE DATA:

1. Analysis Type: ☒ Asbestos ☐ Lead ☐ NOB-Whole(PLM/TEM) ☐ NOB-Whole(PLM Only) ☐ NOB-Whole(TEM Only) ☐ NOB-Res. Ash(TEM) ☐ TCLP for Pb ☐ Other(specify):
2. Total Number Of Samples: TEM PCM PLM 13 LEAD OTHER (Specify)
3. [redacted] B. Porosity: Micron C. Diameter ☐ 37mm ☐ 25mm
4. [redacted] ☐ Face ☐ Faintest ☐ Ghost ☐ Lynx Products ☐ Other (specify)
5. Release Criteria/Analytical Sensitivity: 0.010 f/cc ☐ 0.005 f/cc ☐ AHERA ☐ %ASBESTOS ☒ S/FT² ☐ OTHER ☐
6. Field Sheet Attached? ☐ YES ☒ NO If No Then Please Complete The Following:

SAMPLE ANALYSIS INFORMATION / **ANALYSIS** / **MATRIX**

CLIENT ID NUMBER	AMA ID NUMBER	SAMPLE LOCATION	DATE	VOLUME (LITERS)	WIPE AREA	TEM	PCM	PLM	LEAD	OTHER	AIR	BLANK	BULK	WIPE	OTHER
[redacted]		HM 4						✓							
A009B		HM 4						✓							
[redacted]		HM 4						✓							
A036B		HM 4						✓							
[redacted]		HM 4						✓							
A035B		HM 4						✓							
[redacted]		HM 4						✓							
A040B		HM 4						✓							
[redacted]		HM 4						✓							
A064B		HM 4						✓							
[redacted]		HM 4						✓							
A080B		HM 4						✓							
[redacted]		HM 4						✓							

REPORTING DATA:

1. Verbal Results To Whom? Name: Reggie Jarvis Phone: (410)966-6378 Beeper: 1-888-589-5140
2. Date Written Results Required 01 / 04 / 04

[redacted] @ Via: By (Print): Sign:
2. [redacted] @ By (Print): Sign:
3. [redacted] Via: Date: / / Time: Initials:
4. Comments:

AMA Analytical Services, Inc.

AIHA (#8863) NVLAP (#1143) NY ELAP (10920)
4475 Forbes Blvd. • Lanham, MD 20706
(301) 459-2640 • (800) 346-0961 • Fax (301) 459-2643

CHAIN OF CUSTODY

(Please Refer To This Number For Inquires) 90904

MAILING ADDRESS:

1. Submittal Date: December 22, 2003
2. Client Name: SSA
3. Street/RFD/P.O. Box: 6401 Security Boulevard
4. City, State, Zip: Baltimore, MD 21235
5. Contact Person: Reggie Jarvis

Job Name/location: Metro West
Job # : P.O. #:
Bill To: SSA
Phone #: (410)966-6378 Fax: (410)965-3283
Submitted By: Reggie Jarvis (Print) RE Jarvis Jr (Signature)
[redacted] 12/29/03 Time: AM PM ☐ IMMED. ☐ 24HR ☐ 48HR ☒ 72HR ☐ 5-DAY OTHER(Specify):

SAMPLE DATA:

1. Analysis Type: ☒ Asbestos ☐ Lead ☐ NOB-Whole(PLM/TEM) ☐ NOB-Whole(PLM Only) ☐ NOB-Whole(TEM Only) ☐ NOB-Res. Ash(TEM) ☐ TCLP for Pb ☐ Other(specify):
2. Total Number Of Samples: TEM PCM PLM 13 LEAD OTHER (Specify)
[redacted] B. Porosity: Micron C. Diameter ☐ 37mm ☐ 25mm
☐ Fibers ☐ Carbonates ☐ Ghost ☐ Lynx Products ☐ Other (specify)
5. Release Criteria/Analytical Sensitivity: 0.010 f/cc ☐ 0.005 f/cc ☐ AHERA ☐ %ASBESTOS ☒ S/FT² ☐ OTHER ☐
6. Field Sheet Attached? ☐ YES ☒ NO If No Then Please Complete The Following:

CLIENT ID NUMBER	AMA ID NUMBER	SAMPLE LOCATION	DATE	VOLUME (LITERS)	WIPE AREA	ANALYSIS: TEM	PCM	PLM	LEAD	OTHER	MATRIX: AIR	BLANK	BULK	WIPE	OTHER
[redacted]		HM 4						✓							
HQMWNBA074B		HM 4						✓							
[redacted]		HM 4						✓							
HQMWTA044B		HM 5						✓							
[redacted]		HM 5						✓							
HQMWNBA055B		HM 5						✓							
[redacted]		HM 5						✓							
A107B		HM 5						✓							
[redacted]		HM 5						✓							
A087B		HM 5						✓							
[redacted]		HM 5						✓							
A089B		HM 5						✓							
[redacted]		HM 5						✓							

REPORTING DATA:

1. Verbal Results To Whom? Name: Reggie Jarvis Phone: (410)966-6378 Beeper: 1-888-589-5140
2. Date Written Results Required 01 / 04 / 04

[redacted] @ Via: By (Print): Sign:
@ By (Print): Sign:
Via: Date: / / Time: Initials:
3. Comments:

AMA Analytical Services, Inc.

AIHA (#8863) NVLAP (#1143) NY ELAP (10920)
4475 Forbes Blvd. • Lanham, MD 20706
(301) 459-2640 • (800) 346-0961 • Fax (301) 459-2643

CHAIN OF CUSTODY

(Please Refer To This Number For Inquires) 90904

MAILING ADDRESS:

1. Submittal Date: December 22, 2003 — Job Name/location: Metro West
2. Client Name: SSA — Job #: — P.O. #:
3. Street/RFD/P.O. Box: 6401 Security Boulevard — Bill To: SSA
4. City, State, Zip: Baltimore, MD 21235 — Phone #: (410)966-6378 — Fax: (410)965-3283
5. Contact Person: Reggie Jarvis — Submitted By: Reggie Jarvis (Print) RE Jarvis (Signature)

[redacted] 12/29/03 Time: ___ AM PM ☐ IMMED. ☐ 24HR ☐ 48HR ☑ 72HR ☐ 5-DAY OTHER(Specify):

SAMPLE DATA:

1. Analysis Type: ☒ Asbestos ☐ Lead ☐ NOB-Whole(PLM/TEM) ☐ NOB-Whole(PLM Only) ☐ NOB-Whole(TEM Only) ☐ NOB-Res. Ash(TEM) ☐ TCLP for Pb ☐ Other(specify):
2. Total Number Of Samples: TEM 3 PCM ___ PLM 10 LEAD ___ OTHER (Specify)
3. [redacted] B. Porosity: ___ Micron C. Diameter ☐ 37mm ☐ 25mm
4. [redacted] ☐ Pace ☐ Palintest ☐ Ghost ☐ Lynx Products ☐ Other (specify)
5. Release Criteria/Analytical Sensitivity: 0.010 f/cc ☐ 0.005 f/cc ☐ AHERA ☐ %ASBESTOS ☒ S/FT² ☐ OTHER ☐
6. Field Sheet Attached? ☐ YES ☒ NO If No Then Please Complete The Following:

SAMPLE ANALYSIS INFORMATION — **ANALYSIS** — **MATRIX**

CLIENT ID NUMBER	AMA ID NUMBER	SAMPLE LOCATION	DATE	VOLUME (LITERS)	WIPE AREA	TEM	PCM	PLM	LEAD	OTHER	AIR	BLANK	BULK	WIPE	OTHER
HQMWSBA[illegible]		HM 5						✓							
A112B		HM 5						✓							
A113B		HM 5						✓							
A114B		HM 5						✓							
A110B		HM 5						✓							
A120B	LXD	HM 5						✓							
A121B		HM 5						✓							
A122B		HM 5						✓							
A123B		HM 5						✓							
A124B		HM 5						✓							
HQMWSBA[illegible]		HM 6				✓									
A102B	LXD	HM 6				✓									
A103B		HM 6				✓									

REPORTING DATA:

1. Verbal Results To Whom? Name: Reggie Jarvis Phone: (410)966-6378 Beeper: 1-888-589-5140
2. Date Written Results Required 01/04/04

[redacted]

1. [redacted] @ ___ Via: ___ By (Print): ___ Sign: ___
2. [redacted] @ ___ By (Print): ___ Sign: ___
3. [redacted] Via: ___ Date: ___/___/___ Time: ___ Initials: ___
4. Comments: ___

AMA Analytical Services, Inc.
AIHA (#8863) NVLAP (#1143) NY ELAP (10920)
4475 Forbes Blvd. • Lanham, MD 20706
(301) 459-2640 • (800) 346-0961 • Fax (301) 459-2643

CHAIN OF CUSTODY

(Please Refer To This Number For Inquires) 90904

MAILING ADDRESS:

1. Submittal Date: December 22, 2003
2. Client Name: SSA
3. Street/RFD/P.O. Box: 6401 Security Boulevard
4. City, State, Zip: Baltimore, MD 21235
5. Contact Person: Reggie Jarvis

Job Name/location: Metro West
Job # : P.O. #:
Bill To: SSA
Phone #: (410)966-6378 Fax: (410)965-3283
Submitted By: Reggie Jarvis (Print) R E Jarvis (Signature)
[redacted] 12/29/03 Time: AM PM ☐IMMED. ☐24HR ☐48HR ☒72HR ☐5-DAY OTHER(Specify):

SAMPLE DATA:

1. Analysis Type: ☒Asbestos ☐Lead ☐NOB-Whole(PLM/TEM) ☐NOB-Whole(PLM Only) ☐NOB-Whole(TEM Only) ☐NOB-Res. Ash(TEM) ☐TCLP for Pb ☐Other(specify):
2. Total Number Of Samples: TEM 1 PCM PLM 12 LEAD OTHER (Specify)
[redacted] B. Porosity: Micron C. Diameter ☐37mm ☐25mm
[redacted] ☐Ghost ☐Lynx Products ☐Other (specify)
5. Release Criteria/Analytical Sensitivity: 0.010 f/cc☐ 0.005 f/cc☐ AHERA ☐ %ASBESTOS ☒ S/FT² ☐ OTHER ☐
6. Field Sheet Attached? ☐YES ☒NO If No Then Please Complete The Following:

SAMPLE ANALYSIS INFORMATION						ANALYSIS					MATRIX				
CLIENT ID NUMBER	AMA ID NUMBER	SAMPLE LOCATION	DATE	VOLUME (LITERS)	WIPE AREA	TEM	PCM	PLM	LEAD	OTHER	AIR	BLANK	BULK	WIPE	OTHER
[redacted]	[redacted]	HM 7				✓									
HQMWTA002B		HM 8						✓							
[redacted]	[redacted]	HM 8						✓							
A019B		HM 8						✓							
[redacted]	[redacted]	HM 8						✓							
A022B		HM 8						✓							
[redacted]	[redacted]	HM 8						✓							
A048B		HM 8						✓							
[redacted]	[redacted]	HM 8						✓							
A050B		HM 8						✓							
[redacted]	[redacted]	HM 8						✓							
A070B		HM 8						✓							
[redacted]	[redacted]	HM 8						✓							

REPORTING DATA:

1. Verbal Results To Whom? Name: Reggie Jarvis Phone: (410)966-6378 Beeper: 1-888-589-5140
2. Date Written Results Required 01/04/04

[redacted] @ Via: By (Print): Sign:
[redacted] @ By (Print): Sign:
[redacted] Via: Date: / / Time: Initials:
4. Comments:

AMA Analytical Services, Inc.

AIHA (#8863) NVLAP (#1143) NY ELAP (10920)
4475 Forbes Blvd. • Lanham, MD 20706
(301) 459-2640 • (800) 346-0961 • Fax (301) 459-2643

CHAIN OF CUSTODY

(Please Refer To This Number For Inquires) 90904

MAILING ADDRESS:

1. Submittal Date: December 22, 2003 — Job Name/location: Metro West
2. Client Name: SSA — Job # : — P.O. #:
3. Street/RFD/P.O. Box: 6401 Security Boulevard — Bill To: SSA
4. City, State, Zip: Baltimore, MD 21235 — Phone #: (410)966-6378 — Fax: (410)965-3283
5. Contact Person: Reggie Jarvis — Submitted By: Reggie Jarvis (Print) R E Jarvis II (Signature)

[redacted] 12/29/03 Time: ___ AM PM ☐IMMED. ☐24HR ☐48HR ☑72HR ☐5-DAY OTHER(Specify): ___

SAMPLE DATA:

1. Analysis Type: ☒Asbestos ☐Lead ☐NOB-Whole(PLM/TEM) ☐NOB-Whole(PLM Only) ☐NOB-Whole(TEM Only) ☐NOB-Res. Ash(TEM) ☐TCLP for Pb ☐Other(specify): ___
2. Total Number Of Samples: TEM 8 PCM ___ PLM 5 LEAD ___ OTHER (Specify) ___

[redacted] B. Porosity: ___ Micron C. Diameter ☐37mm ☐25mm
[redacted] ☐Gelman ☐Ghost ☐Lynx Products ☐Other (specify) ___

5. Release Criteria/Analytical Sensitivity: 0.010 f/cc☐ 0.005 f/cc☐ AHERA ☐ %ASBESTOS ☒ S/FT² ☐ OTHER ☐
6. Field Sheet Attached? ☐YES ☒NO If No Then Please Complete The Following:

SAMPLE ANALYSIS INFORMATION						ANALYSIS					MATRIX				
CLIENT ID NUMBER	AMA ID NUMBER	SAMPLE LOCATION	DATE	VOLUME (LITERS)	WIPE AREA	TEM	PCM	PLM	LEAD	OTHER	AIR	BLANK	BULK	WIPE	OTHER
[redacted]		HM 8						✓							
A091B	RS	HM 8						✓							
[redacted]		HM 8						✓							
HQMWNBA104B		HM 9				✓									
[redacted]		HM 9				✓									
A094B		HM 9				✓									
[redacted]		HM 9						✓							
A010B	RS	HM 9				✓									
[redacted]		HM 9						✓							
A030B		HM 9				✓									
[redacted]		HM 9				✓									
A032B		HM 9				✓									
[redacted]		HM 9				✓									

REPORTING DATA:

1. Verbal Results To Whom? Name: Reggie Jarvis Phone: (410)966-6378 Beeper: 1-888-589-5140
2. Date Written Results Required 01/04/04

LABORATORY USE ONLY

1. [redacted] @ ___ Via: ___ By (Print): ___ Sign: ___
2. [redacted] @ ___ By (Print): ___ Sign: ___
3. [redacted] Via: ___ Date: ___/___/___ Time: ___ Initials: ___
4. Comments: ___

AMA Analytical Services, Inc.

AIHA (#8863) NVLAP (#1143) NY ELAP (10920)
4475 Forbes Blvd. • Lanham, MD 20706
(301) 459-2640 • (800) 346-0961 • Fax (301) 459-2643

CHAIN OF CUSTODY

(Please Refer To This Number For Inquires) 90904

MAILING ADDRESS:

1. Submittal Date: December 22, 2003 Job Name/location: Metro West
2. Client Name: SSA Job #: P.O. #:
3. Street/RFD/P.O. Box: 6401 Security Boulevard Bill To: SSA
4. City, State, Zip: Baltimore, MD 21235 Phone #: (410)966-6378 Fax: (410)965-3283
5. Contact Person: Reggie Jarvis Submitted By: Reggie Jarvis (Print) R E Jarvis (Signature)

[redacted] 12/29/03 Time: AM PM ☐ IMMED. ☐ 24HR ☐ 48HR ☒ 72HR ☐ 5-DAY OTHER(Specify):

SAMPLE DATA:

1. Analysis Type: ☒ Asbestos ☐ Lead ☐ NOB-Whole(PLM/TEM) ☐ NOB-Whole(PLM Only) ☐ NOB-Whole(TEM Only) ☐ NOB-Res. Ash(TEM) ☐ TCLP for Pb ☐ Other(specify):
2. Total Number Of Samples: TEM 8 PCM PLM 5 LEAD OTHER (Specify)
3. [redacted] B. Porosity: Micron C. Diameter ☐ 37mm ☐ 25mm
4. [redacted] ☐ Face ☐ Palintest ☐ Ghost ☐ Lynx Products ☐ Other (specify)
5. Release Criteria/Analytical Sensitivity: 0.010 f/cc ☐ 0.005 f/cc ☐ AHERA ☐ %ASBESTOS ☒ S/FT² ☐ OTHER ☐
6. Field Sheet Attached? ☐ YES ☒ NO If No Then Please Complete The Following:

SAMPLE ANALYSIS INFORMATION / **ANALYSIS** / **MATRIX**

CLIENT ID NUMBER	AMA ID NUMBER	SAMPLE LOCATION	DATE	VOLUME (LITERS)	WIPE AREA	TEM	PCM	PLM	LEAD	OTHER	AIR	BLANK	BULK	WIPE	OTHER
HQMWTA[illegible]		HM 9				✓									
A053B		HM 9				✓									
A05[illegible]		HM 9				✓									
A058B		HM 9				✓									
A0[illegible]		HM 9				✓									
A077B		HM 9				✓									
A07[illegible]		HM 9				✓									
A075B		HM 9				✓									
HQMWSBA2[illegible]		HM 10						✓							
A236B		HM 10						✓							
A2[illegible]		HM 10						✓							
A239B		HM 10						✓							
HQMWSBA2[illegible]		HM 11						✓							

REPORTING DATA:

1. Verbal Results To Whom? Name: Reggie Jarvis Phone: (410)966-6378 Beeper: 1-888-589-5140
2. Date Written Results Required 01/04/04

[redacted]

1. [redacted] @ Via: By (Print): Sign:
2. [redacted] @ By (Print): Sign:
3. [redacted] Via: Date: / / Time: Initials:
4. Comments:

AMA Analytical Services, Inc.
AIHA (#8863) NVLAP (#1143) NY ELAP (10920)
4475 Forbes Blvd. • Lanham, MD 20706
(301) 459-2640 • (800) 346-0961 • Fax (301) 459-2643

CHAIN OF CUSTODY

(Please Refer To This Number For Inquires) 90904

MAILING ADDRESS:

1. Submittal Date: December 22, 2003 — Job Name/location: Metro West
2. Client Name: SSA — Job #: — P.O. #:
3. Street/RFD/P.O. Box: 6401 Security Boulevard — Bill To: SSA
4. City, State, Zip: Baltimore, MD 21235 — Phone #: (410)966-6378 — Fax: (410)965-3283
5. Contact Person: Reggie Jarvis — Submitted By: Reggie Jarvis (Print) R E Jarvis (Signature)
6. [illegible] 12 / 29 / 03 Time: AM PM ☐ IMMED. ☐ 24HR ☐ 48HR ☒ 72HR ☐ 5-DAY OTHER(Specify):

SAMPLE DATA:

1. Analysis Type: ☒ Asbestos ☐ Lead ☐ NOB-Whole(PLM/TEM) ☐ NOB-Whole(PLM Only) ☐ NOB-Whole(TEM Only) ☐ NOB-Res. Ash(TEM) ☐ TCLP for Pb ☐ Other(specify):
2. Total Number Of Samples: TEM ___ PCM ___ PLM 13 LEAD ___ OTHER (Specify)
3. [illegible] B. Porosity: ___ Micron C. Diameter ☐ 37mm ☐ 25mm
4. [illegible] ☐ Pace ☐ Palintest ☐ Ghost ☐ Lynx Products ☐ Other (specify)
5. Release Criteria/Analytical Sensitivity: 0.010 f/cc ☐ 0.005 f/cc ☐ AHERA ☐ %ASBESTOS ☒ S/FT² ☐ OTHER ☐
6. Field Sheet Attached? ☐ YES ☒ NO If No Then Please Complete The Following:

SAMPLE ANALYSIS INFORMATION / **ANALYSIS** / **MATRIX**

CLIENT ID NUMBER	AMA ID NUMBER	SAMPLE LOCATION	DATE	VOLUME (LITERS)	WIPE AREA	TEM	PCM	PLM	LEAD	OTHER	AIR	BLANK	BULK	WIPE	OTHER
HQMWSBA[illegible]		HM 11						✓							
A234B		HM 11						✓							
HQMWSBA[illegible]		HM 12						✓							
A231B		HM 12						✓							
[illegible]		HM 12						✓							
A226B		HM 12						✓							
[illegible]		HM 12						✓							
A228B		HM 12						✓							
HQMWSBA[illegible]		HM 13						✓							
A224B		HM 13						✓							
[illegible]		HM 13						✓							
HQMWSBA220B		HM 14						✓							
[illegible]		HM 14						✓							

REPORTING DATA:

1. Verbal Results To Whom? Name: Reggie Jarvis Phone: (410)966-6378 Beeper: 1-888-589-5140
2. Date Written Results Required 01 / 04 / 04

LABORATORY STAFF ONLY [illegible]

1. [illegible] / ___ @ ___ Via: ___ By (Print): ___ Sign: ___
2. [illegible] / ___ @ ___ By (Print): ___ Sign: ___
3. [illegible] Via: ___ Date: ___ / ___ / ___ Time: ___ Initials: ___
4. Comments: ___

AMA Analytical Services, Inc.
AIHA (#8863) NVLAP (#1143) NY ELAP (10920)
4475 Forbes Blvd. • Lanham, MD 20706
(301) 459-2640 • (800) 346-0961 • Fax (301) 459-2643

CHAIN OF CUSTODY

(Please Refer To This Number For Inquires) 90904

MAILING ADDRESS:

1. Submittal Date: December 22, 2003 — Job Name/location: Metro West
2. Client Name: SSA — Job #: — P.O. #:
3. Street/RFD/P.O. Box: 6401 Security Boulevard — Bill To: SSA
4. City, State, Zip: Baltimore, MD 21235 — Phone #: (410)966-6378 — Fax: (410)965-3283
5. Contact Person: Reggie Jarvis — Submitted By: Reggie Jarvis (Print) R E Jarvis Jr (Signature)

[redacted] 12/29/03 Time: ___ AM PM ☐ IMMED. ☐ 24HR ☐ 48HR ☒ 72HR ☐ 5-DAY OTHER(Specify):

SAMPLE DATA:

1. Analysis Type: ☒ Asbestos ☐ Lead ☐ NOB-Whole(PLM/TEM) ☐ NOB-Whole(PLM Only) ☐ NOB-Whole(TEM Only) ☐ NOB-Res. Ash(TEM) ☐ TCLP for Pb ☐ Other(specify):
2. Total Number Of Samples: TEM 2 PCM ___ PLM 10 LEAD ___ OTHER (Specify)
3. [redacted] B. Porosity: ___ Micron C. Diameter ☐ 37mm ☐ 25mm
4. [redacted] ☐ Palintest ☐ Ghost ☐ Lynx Products ☐ Other (specify)
5. Release Criteria/Analytical Sensitivity: 0.010 f/cc ☐ 0.005 f/cc ☐ AHERA ☐ %ASBESTOS ☒ S/FT² ☐ OTHER ☐
6. Field Sheet Attached? ☐ YES ☒ NO If No Then Please Complete The Following:

SAMPLE ANALYSIS INFORMATION — **ANALYSIS** — **MATRIX**

CLIENT ID NUMBER	AMA ID NUMBER	SAMPLE LOCATION	DATE	VOLUME (LITERS)	WIPE AREA	TEM	PCM	PLM	LEAD	OTHER	AIR	BLANK	BULK	WIPE	OTHER
[redacted]		HM 14						✓							
HQMWSBA240B		HM 15						✓							
[redacted]		HM 15						✓							
A242B		HM 15						✓							
[redacted]		HM 15						✓							
A244B	See A240B	HM 15						✓							
[redacted]		HM 15						✓							
A246B	See A241B	HM 15						✓							
[redacted]		HM 15						✓							
A248B	See A242B	HM 15						✓							
[redacted]		HM 9				✓									
HQMWTA016B		HM 9				✓									

REPORTING DATA:

1. Verbal Results To Whom? Name: Reggie Jarvis — Phone: (410)966-6378 — Beeper: 1-888-589-5140
2. Date Written Results Required 01/09/04

[redacted]
1. [redacted] @ ___ Via: ___ By (Print): ___ Sign: ___
2. [redacted] @ ___ By (Print): ___ Sign: ___
3. [redacted] Via: ___ Date: ___/___/___ Time: ___ Initials: ___
4. Comments: ___

Howard

S 328:

17-Pages

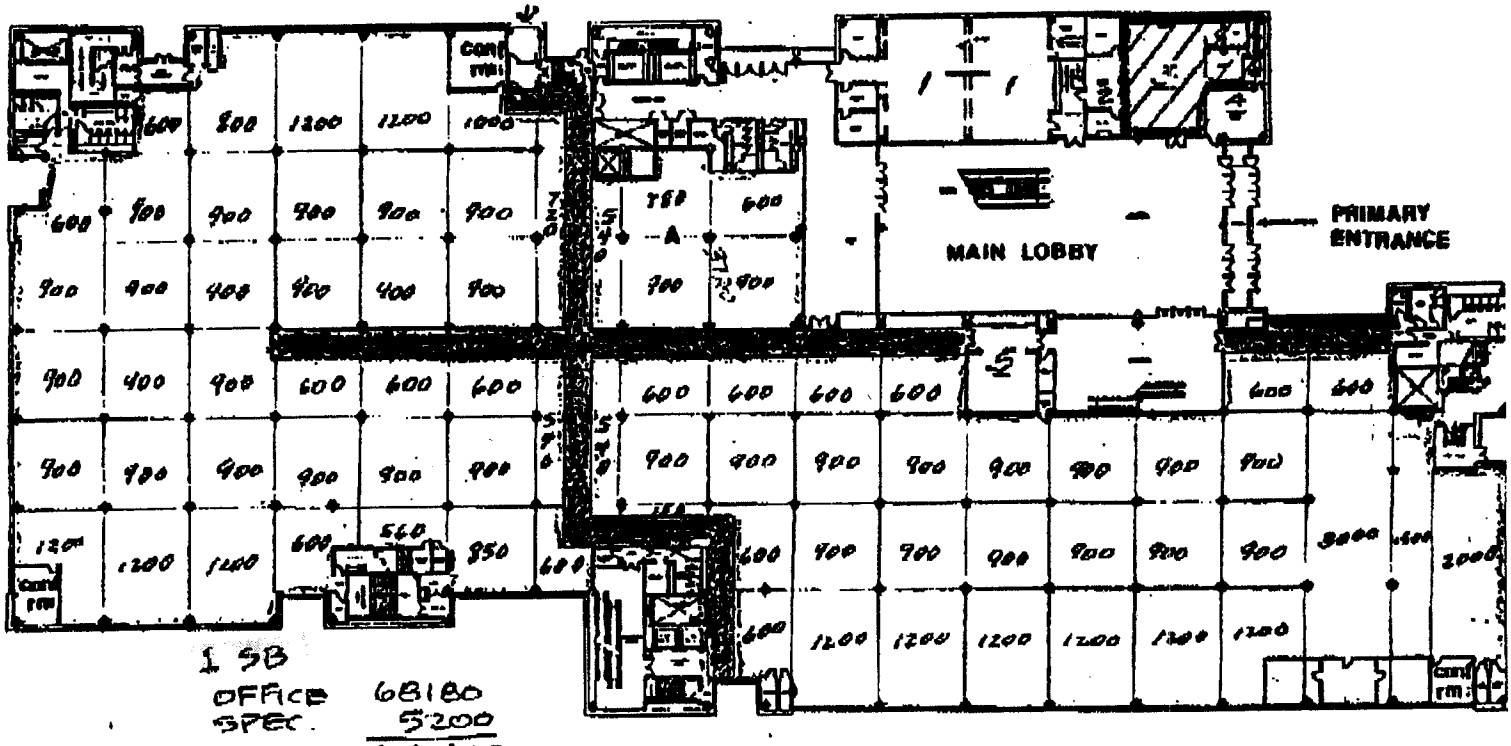

1 SB
OFFICE 68180
SPEC 5200
73380

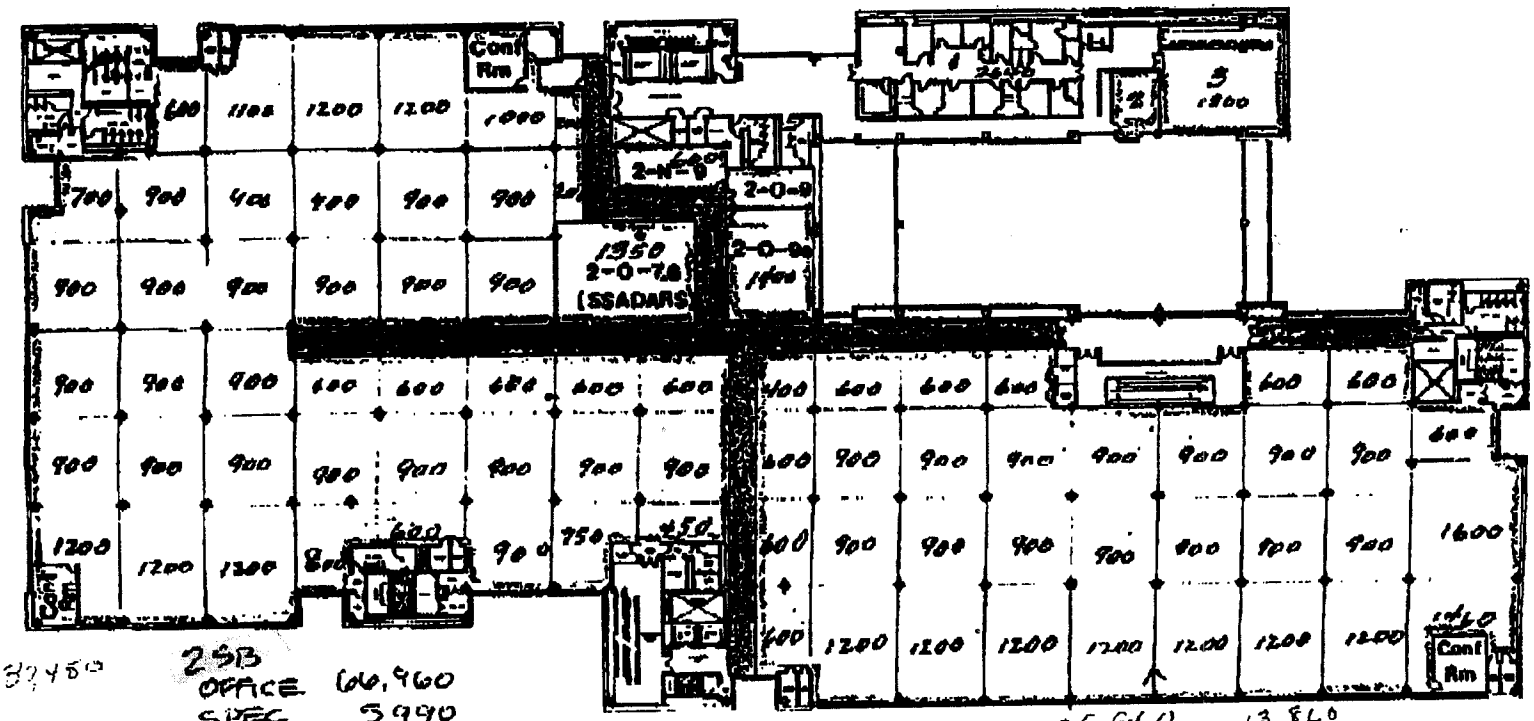

32450

2SB
OFFICE 66,960
SPEC 5990
72,450

16,000 29,860 13,860

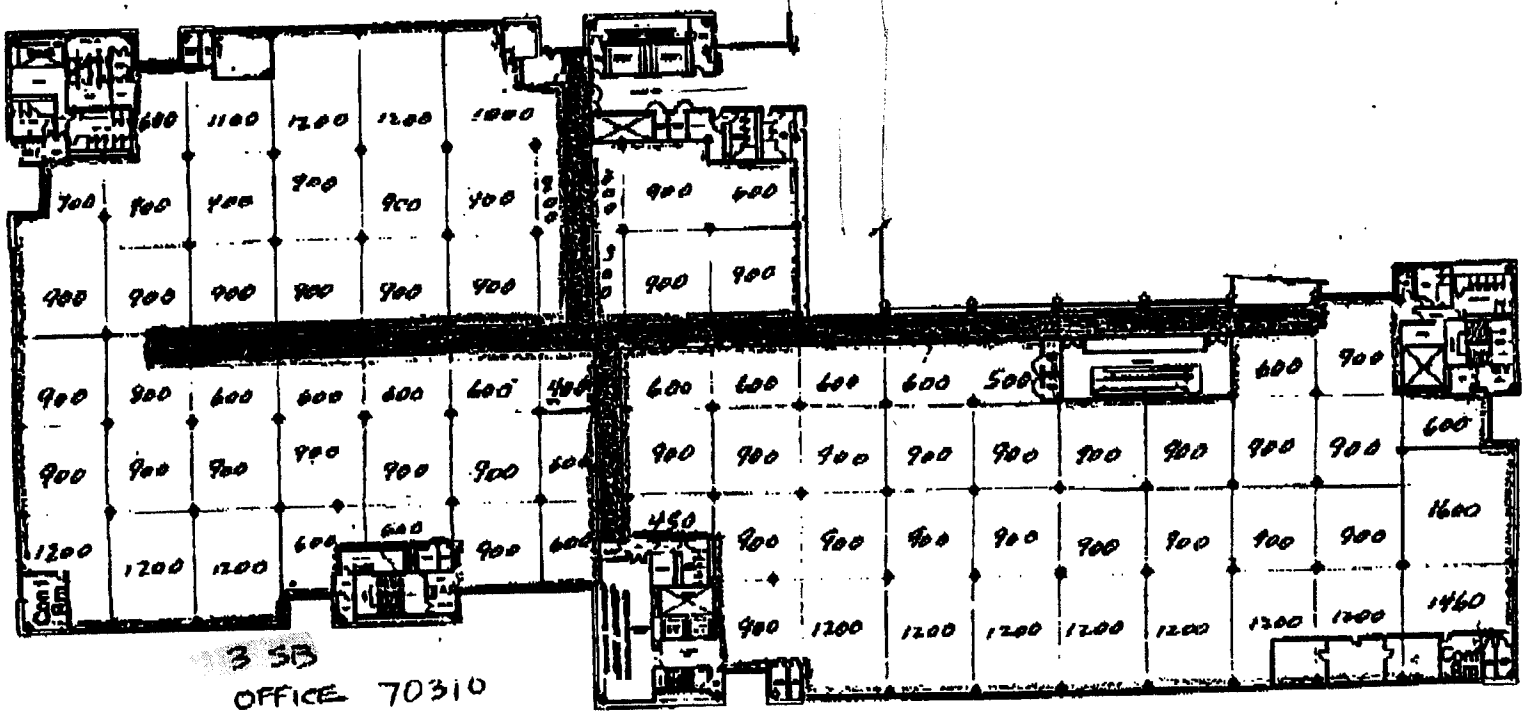
3 SB
OFFICE 70310

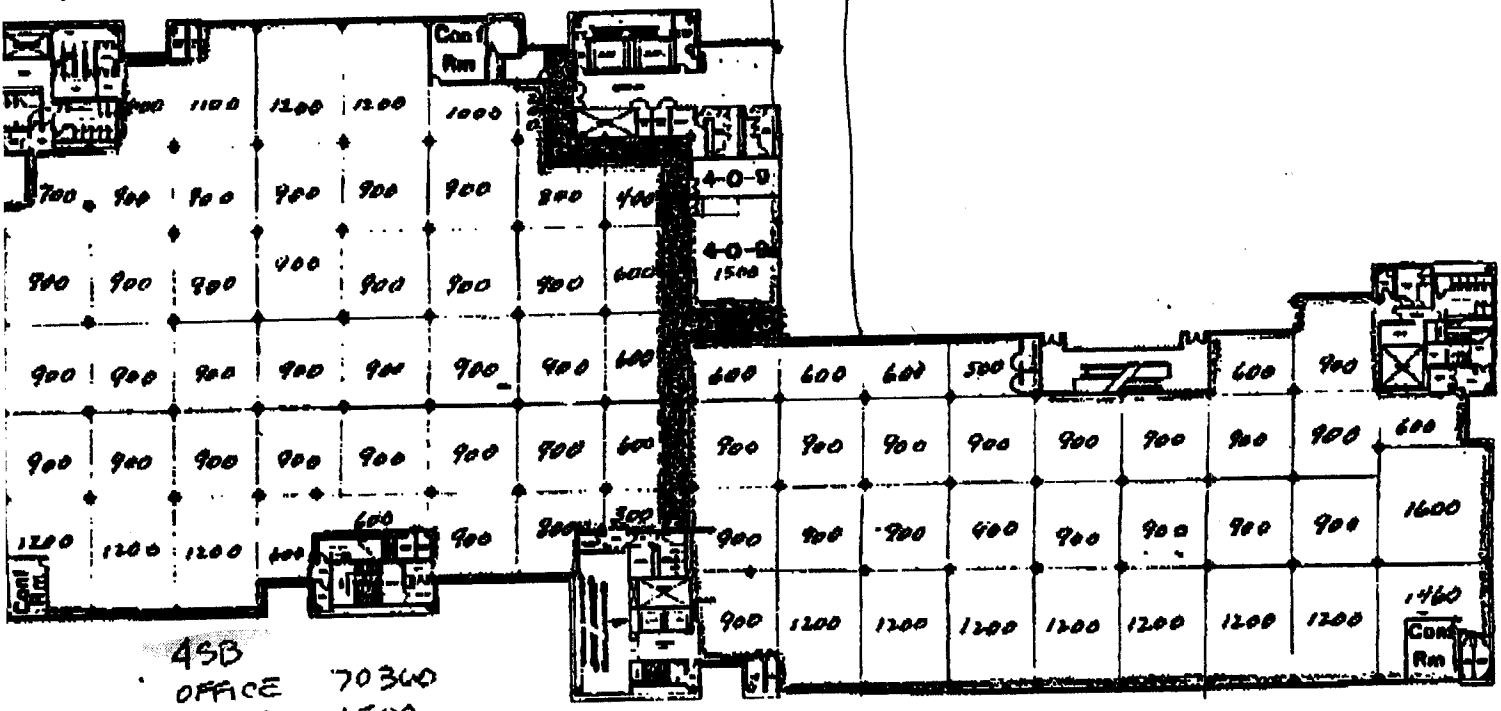

45B
OFFICE 70360
SPECIAL 1500
71860

400
1100 1200 1200 1100
600 900 900 900 900 900 900 900
900 900 900 900 900 600 900 900
900 900 900 900 900 600 900 900
900 900 900 900 900 600 900 900
1200 1200 1200 600 560 400 400

55B

40,460

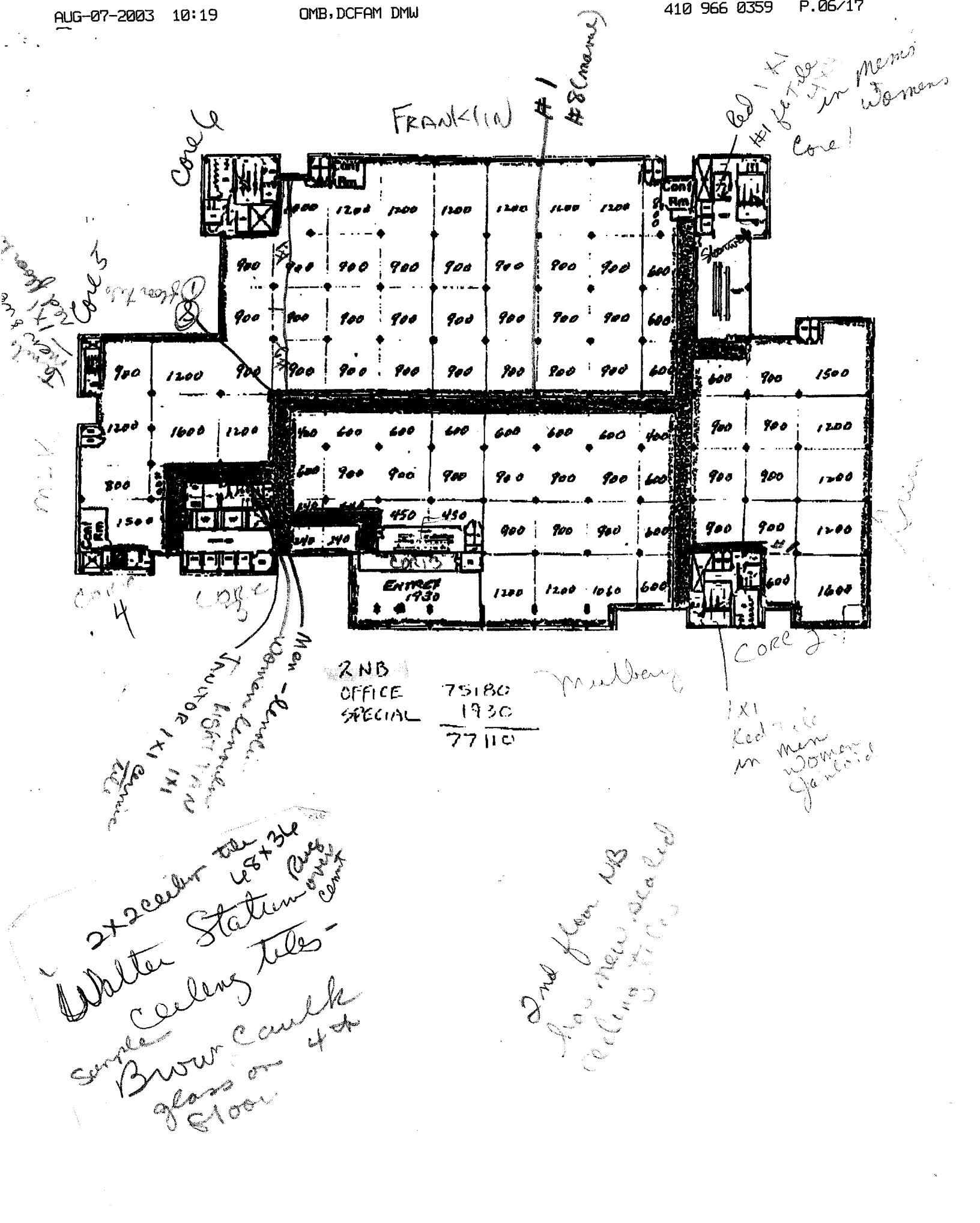
FRANKLIN
#1
#8 (mame)
Core 6
Core 5
Core 4
Core 3
Core 2
Core 1
Conf Rm
ENTREY 1930
Shower
Mulberry
2NB
OFFICE 75180
SPECIAL 1930
77110
1x1 Red tile in men Women Janitor
2x2 ceiling tile 48x36
Walter Station
Ceiling tiles
Brown caulk
glass on 4th floor
2nd floor NB has new sealed ceiling tiles

N

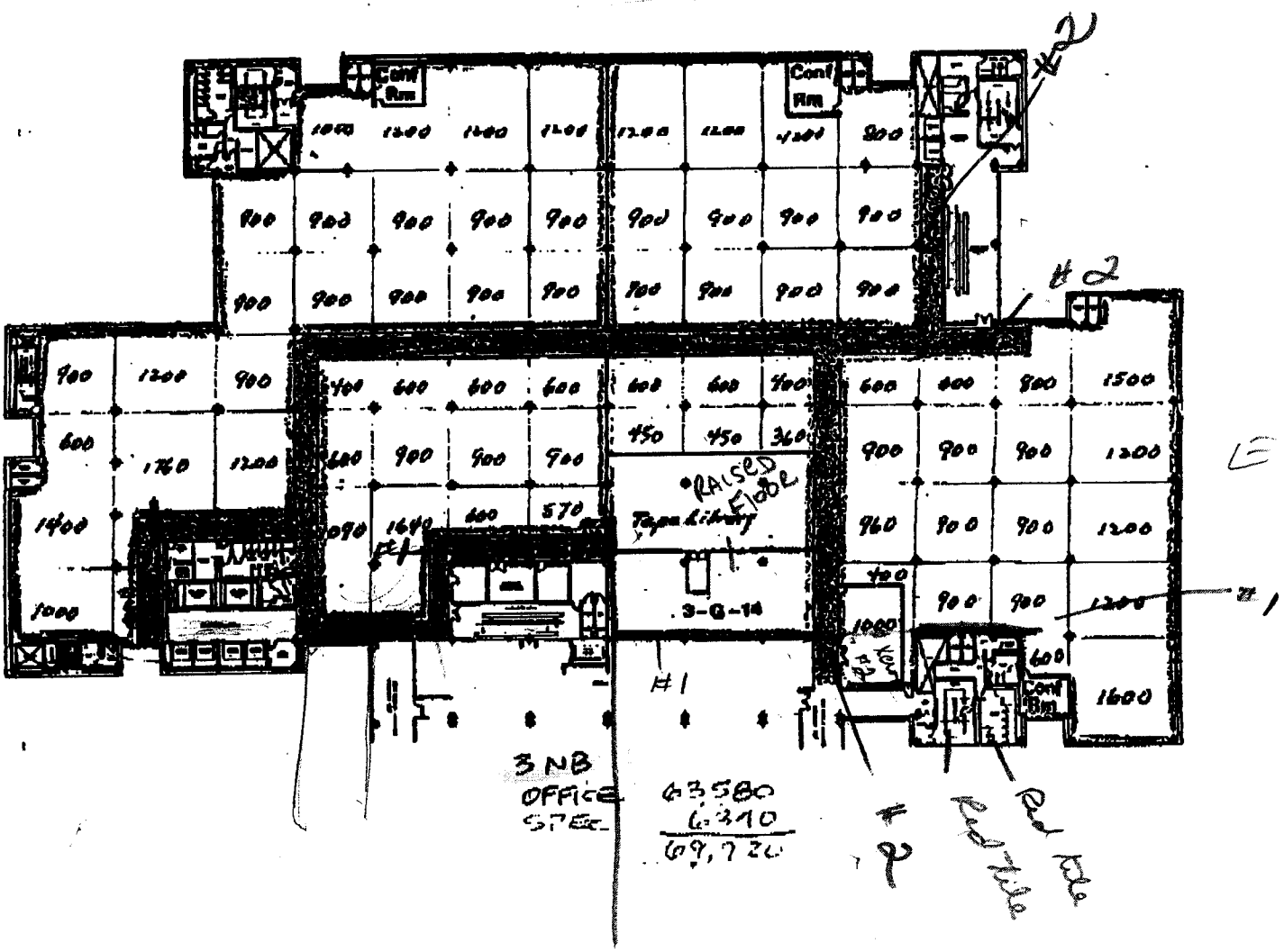

S

Stairwell & Escalator are the same all over

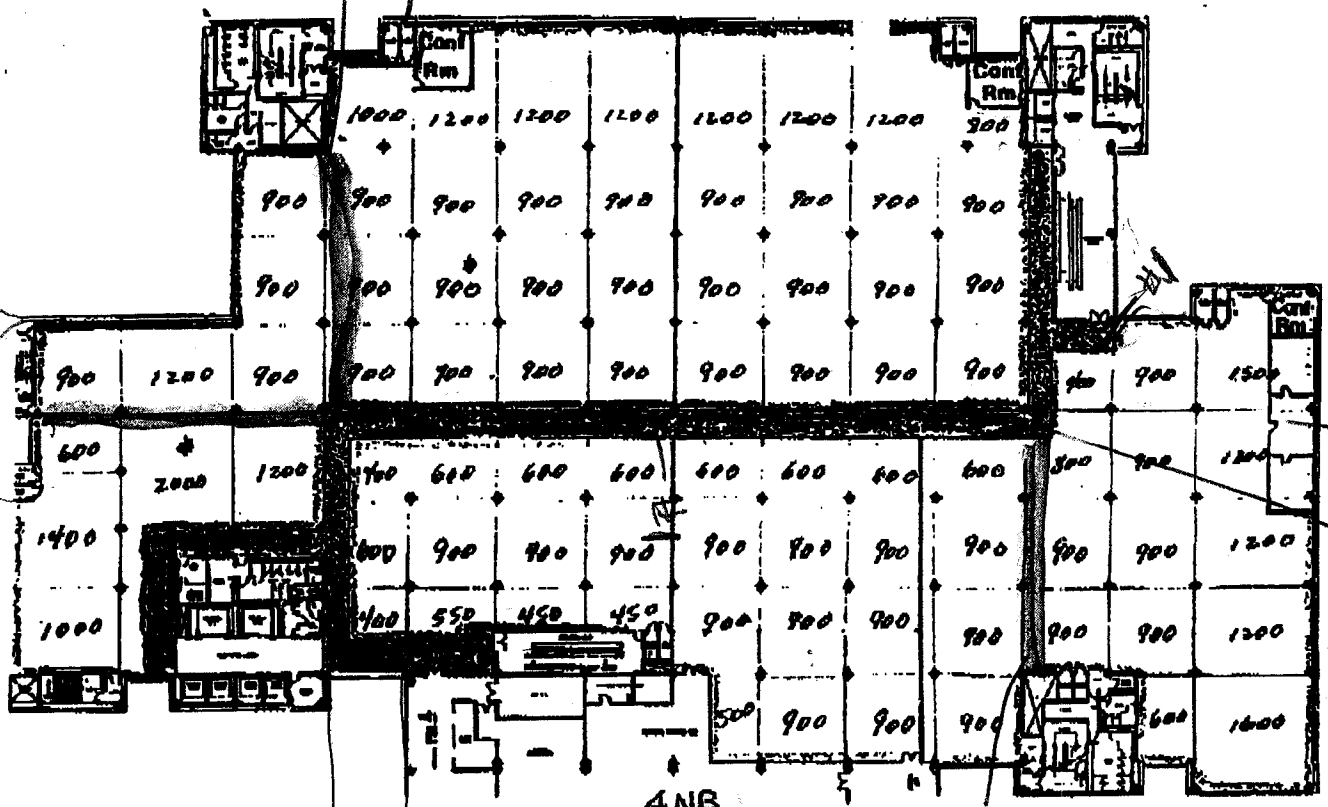
Conf Rm
Conf Rm
Conf Rm
4NB

— N —

Franklin

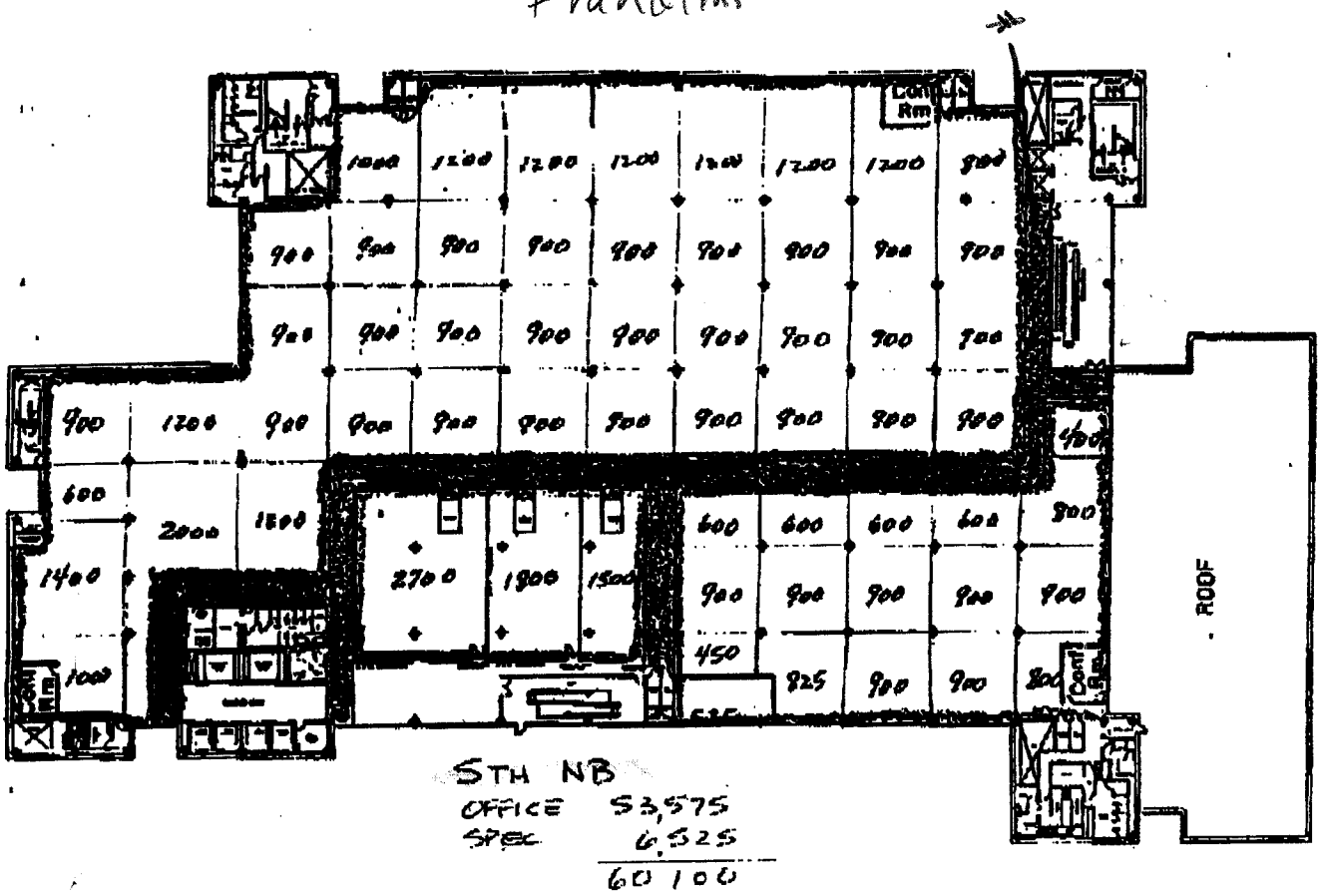

Green

STH NB
OFFICE 53,575
SPEC 6,525
60 100

mulberry

TOWER- 6TH

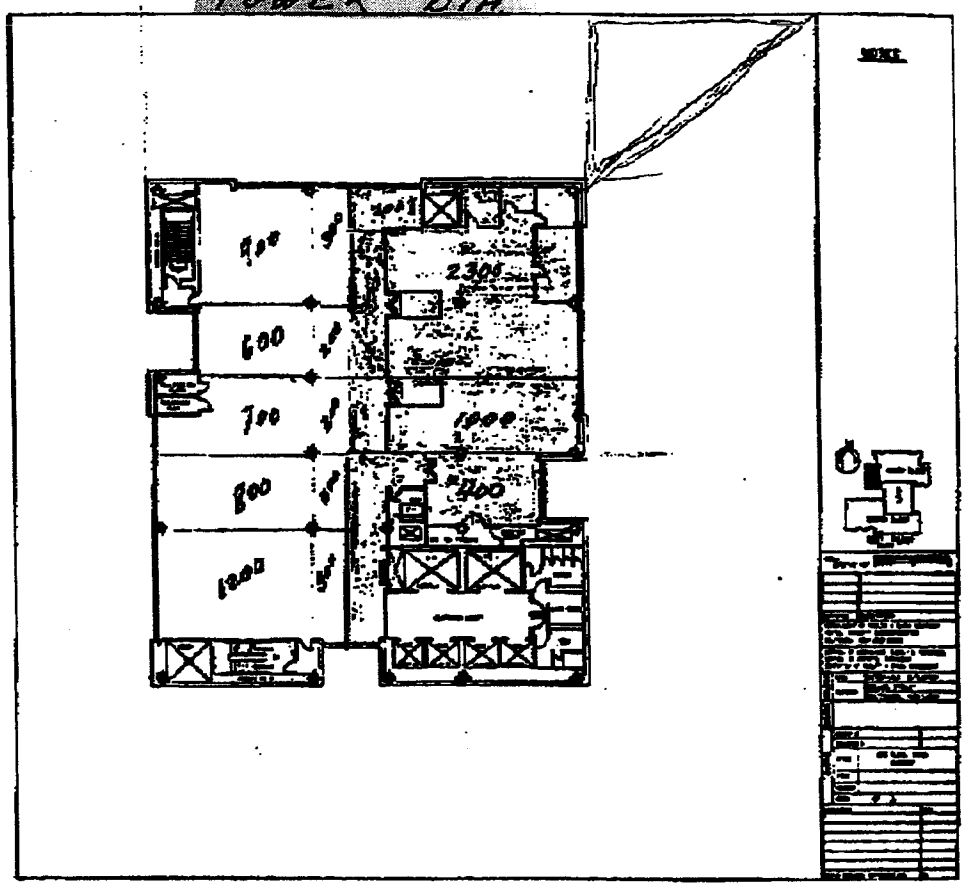

Office type 5500 #

SSADRS, Computer-Rms - 3900 #

9,400 #

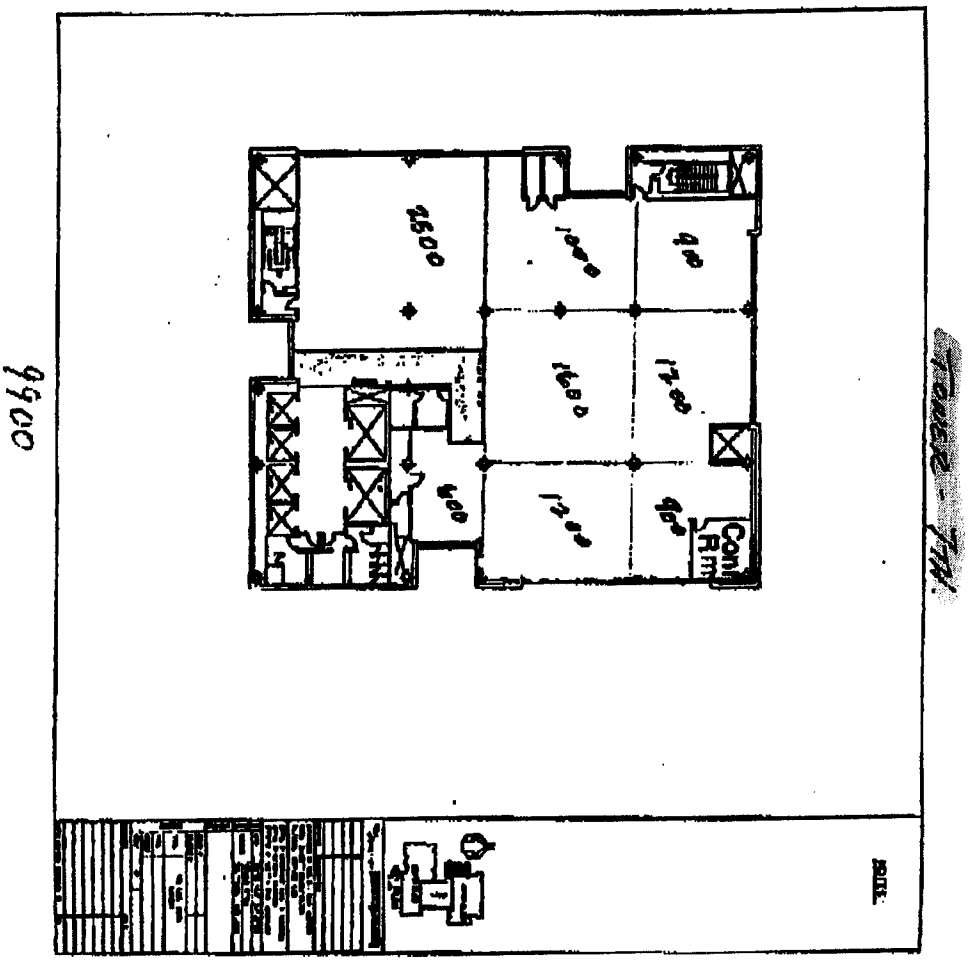
9900
Tower Road
Conf Rm

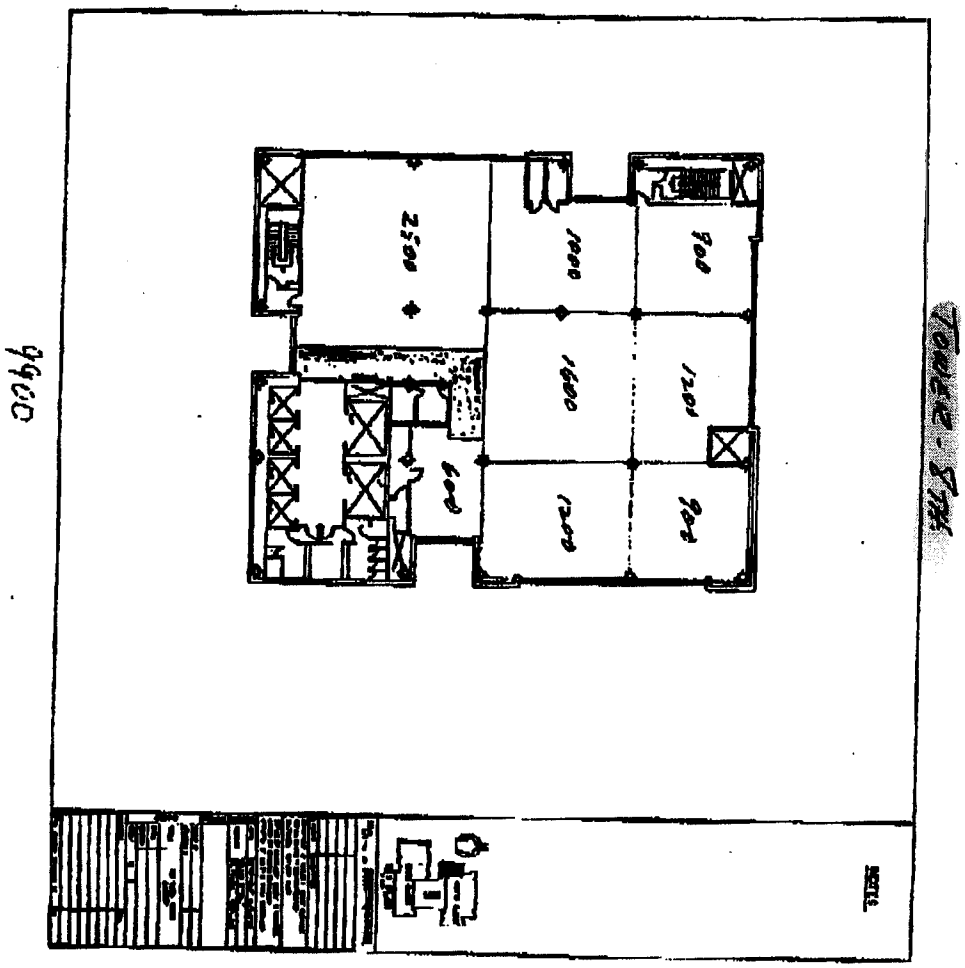
9900
2500
1000
900
1600
1200
600
1200
900

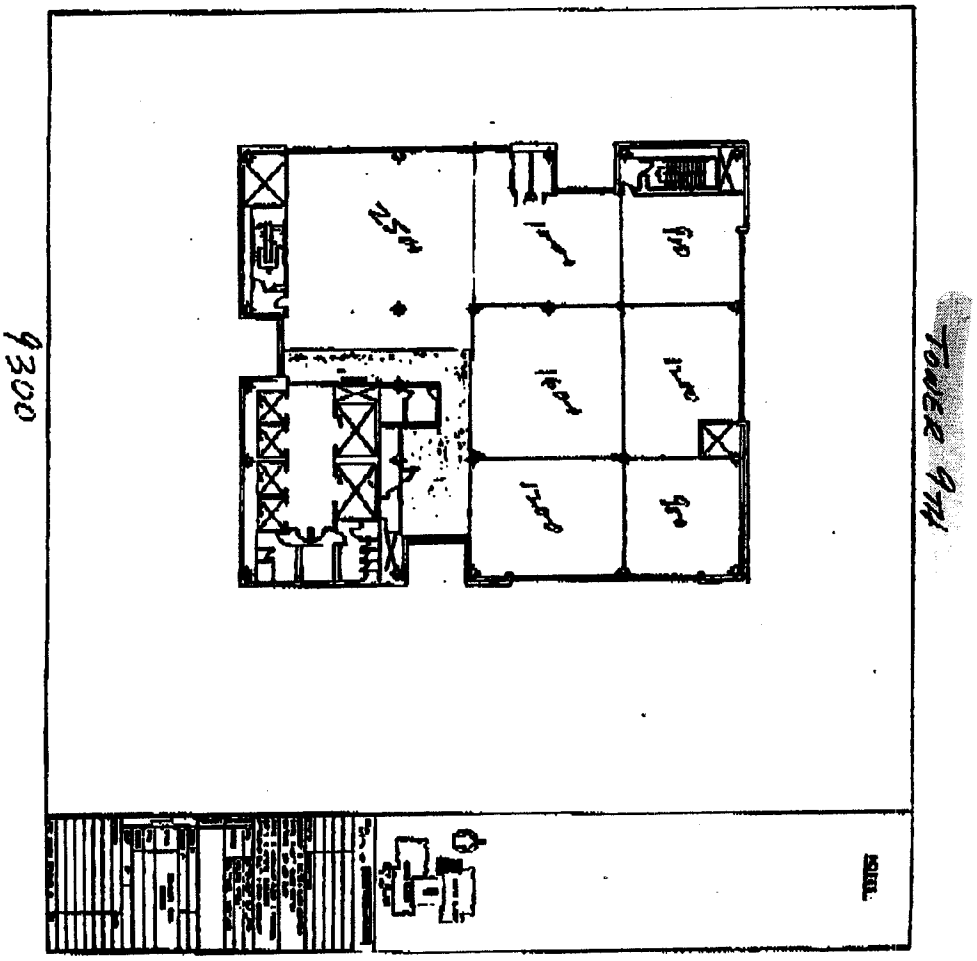
9300
Tower 4th

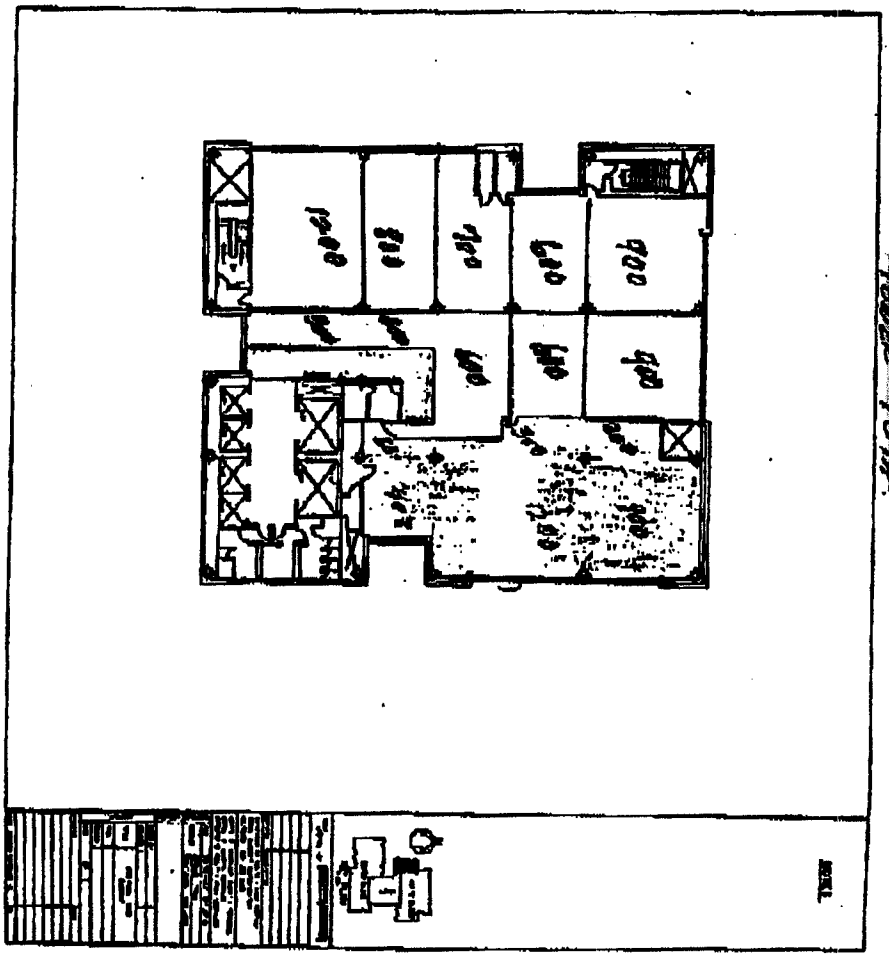
ENVIRONMENTALLY
CONTROLLED -
OFFICE -
3060
6840

AUG-07-2003 10:21 OMB,DCFAM DMW

TOWER - 11TH.

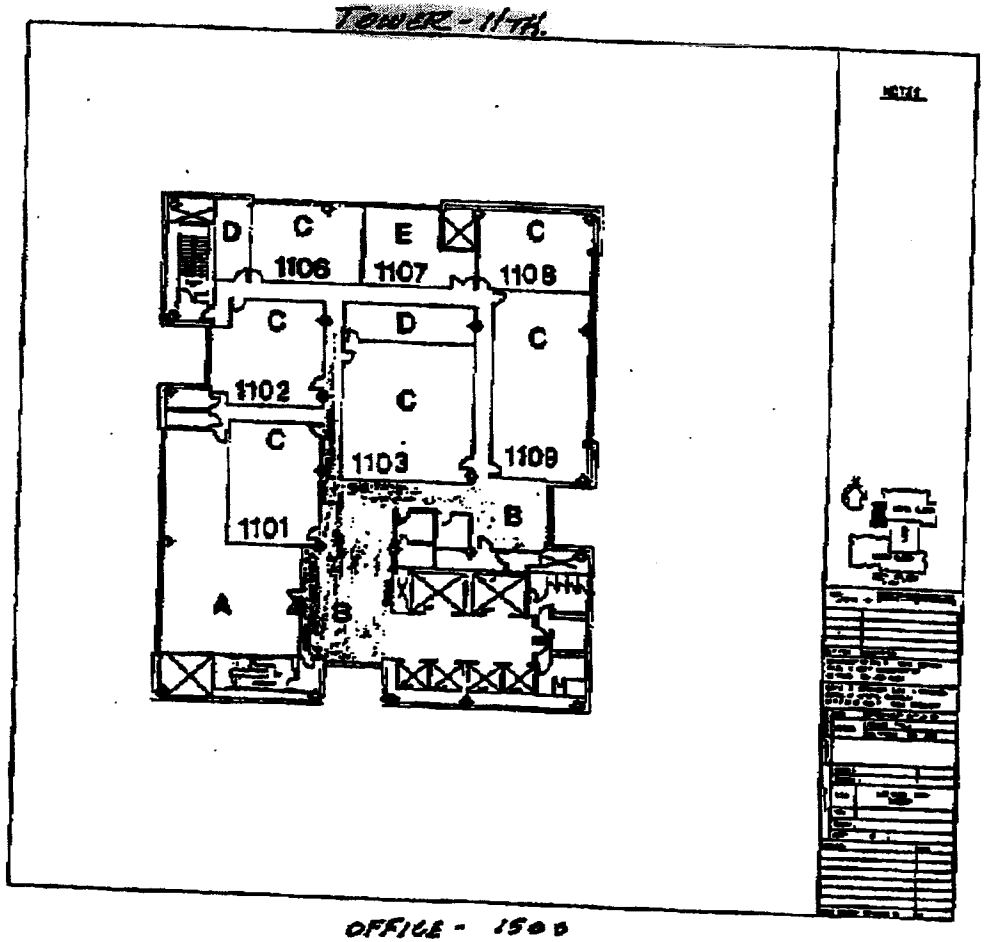

OFFICE - 1500
TRAINING - 6700
STORAGE - 600
AISLE & LOUNGE - 1500

10,300

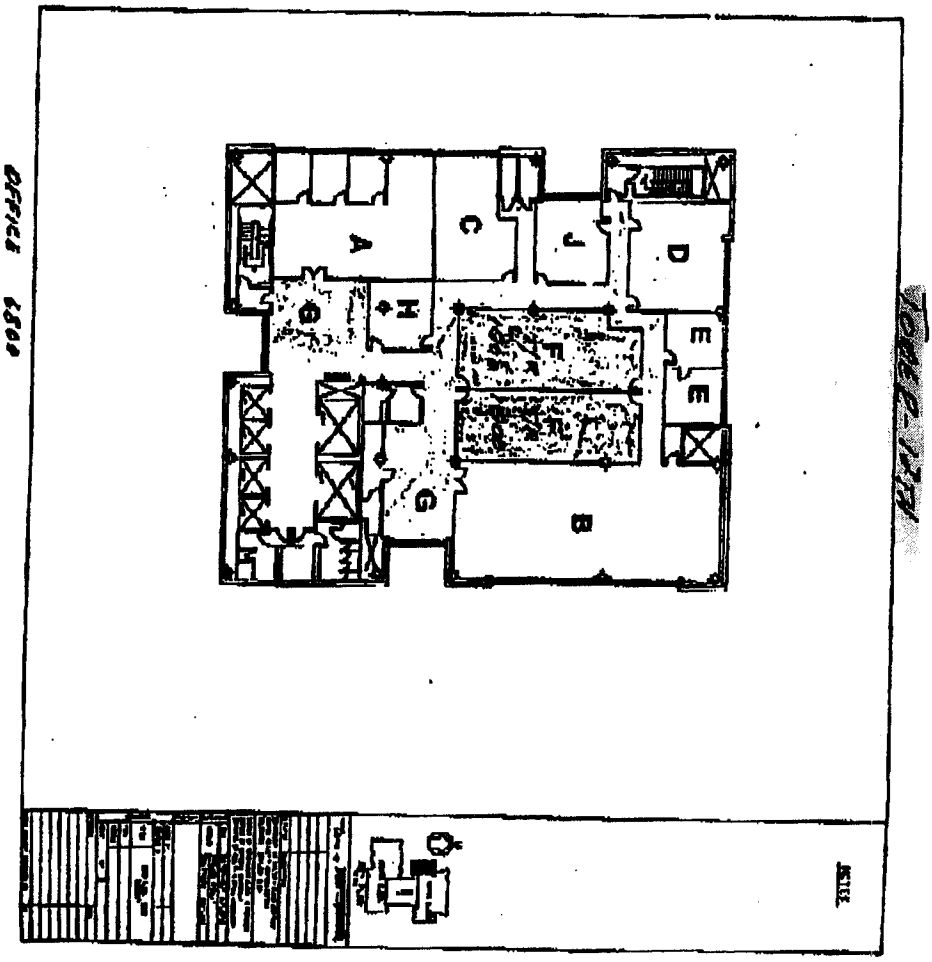
A
C
J
D
H
E
E
F
G
B

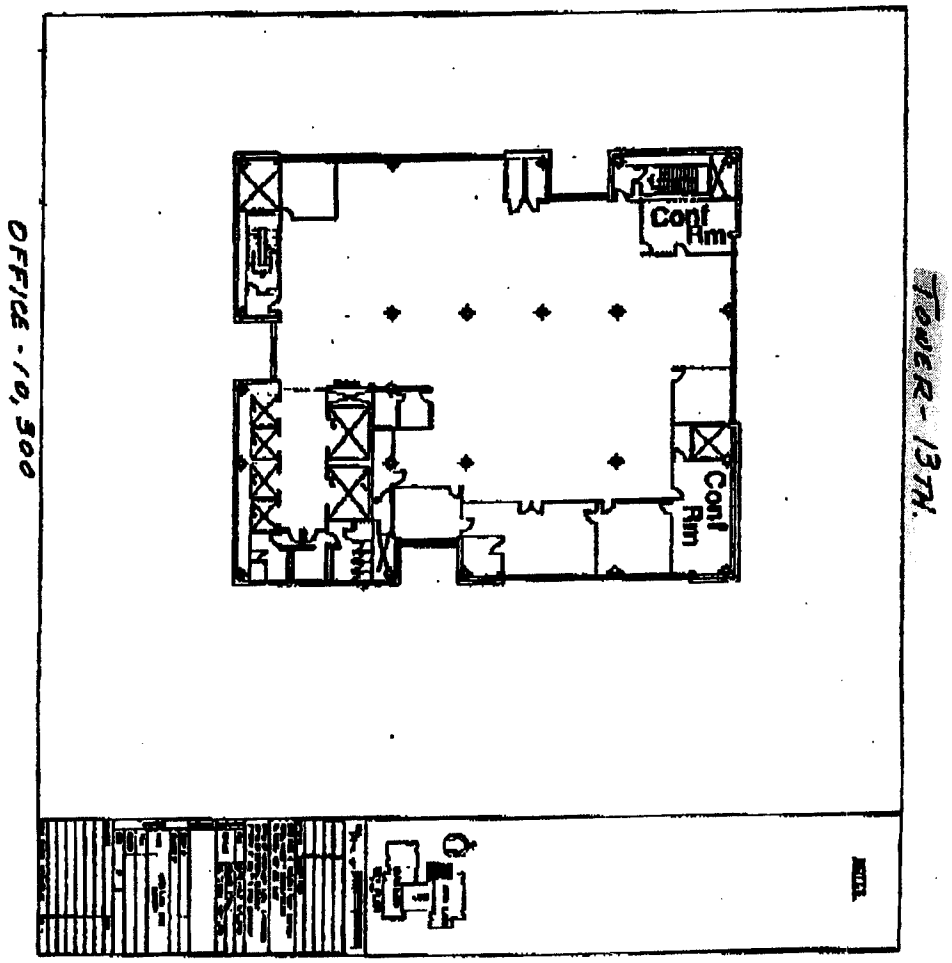
OFFICE - 10,300
Conf Rm
Conf Rm
TOWER - 13TH.

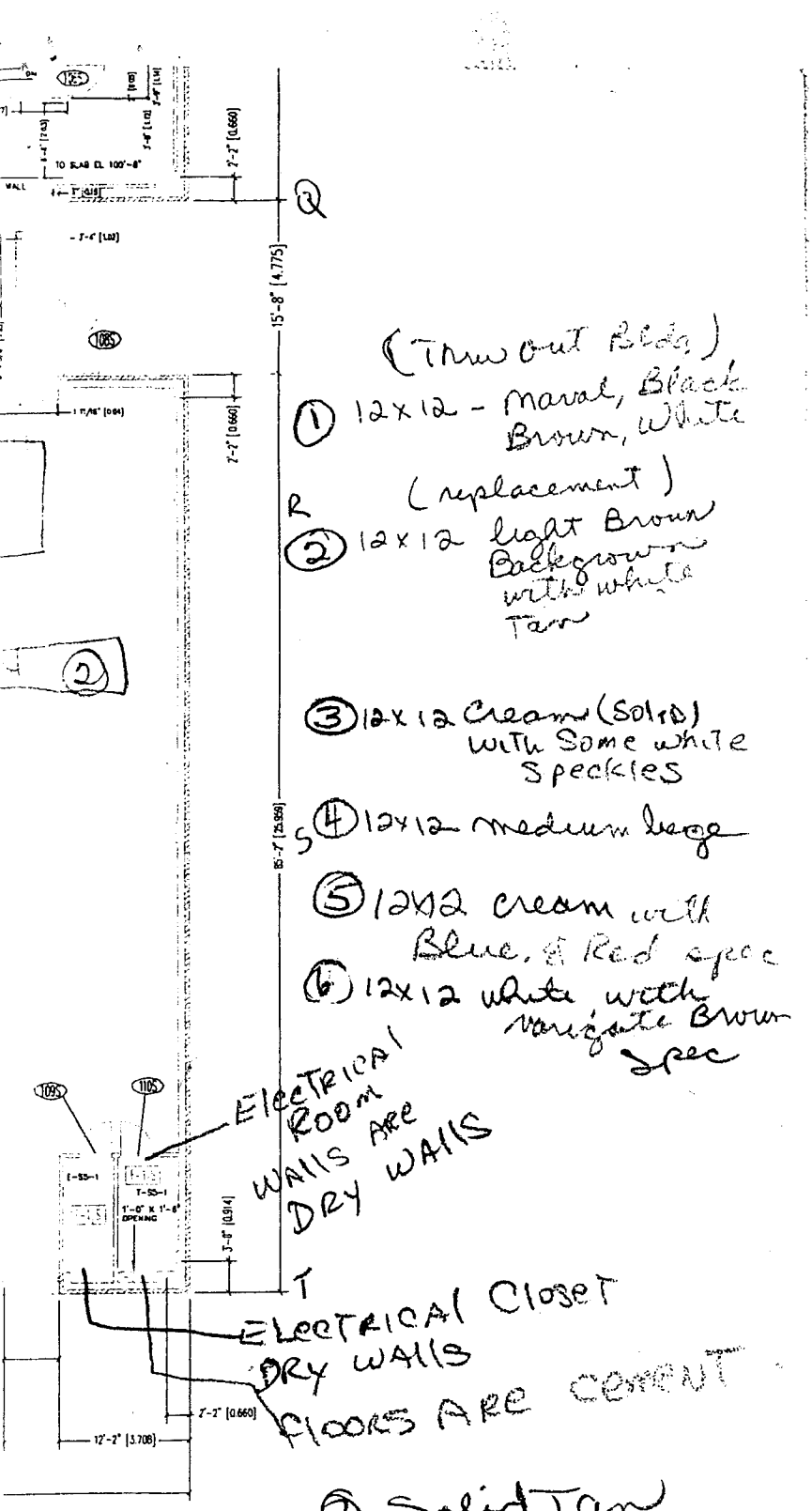

(Throw out Bldg)

① 12x12 - Naval, Black Brown, White

R (replacement)

② 12x12 light Brown Background with white Tan

③ 12x12 Cream (Solid) with Some white Speckles

S ④ 12x12 medium beige

⑤ 12x12 cream with Blue & Red spec

⑥ 12x12 white with navigate Brown spec

ELECTRICAL ROOM WALLS ARE DRY WALLS

ELECTRICAL Closet DRY WALLS FLOORS ARE CEMENT

⑦ Solid Tan

⑧ Maul

⑨ same as #1 but lighter in color