

LEASE NO. GS-03P-LWVXXXXX

Global Lease
GSA FORM L100 (03/2016)

This Lease is made and entered into between

Lessor's Name

(Lessor), whose principal place of business is [ADDRESS], and whose interest in the Property described herein is that of Fee Owner, and
The United States of America

(Government), acting by and through the designated representative of the General Services Administration (GSA), upon the terms and conditions set forth herein.

Witnesseth: The parties hereto, for the consideration hereinafter mentioned, covenant and agree as follows:

Lessor hereby leases to the Government the Premises described herein, being all or a portion of the Property located at

425 Juliana Street, Parkersburg, WV 26101-5352

and more fully described in Section 1 and Exhibit A, together with rights to the use of parking and other areas as set forth herein, to be used for such purposes as determined by GSA.

LEASE TERM

To Have and To Hold the said Premises with its appurtenances for the term beginning on or about August 1, 2017, or upon the official closing date for the sale or conveyance of the property, whichever is later and continuing for a period of

6 Months, 6 Months Firm

subject to termination and renewal rights as may be hereinafter set forth. The commencement date of this Lease, along with any applicable termination and renewal rights, shall be more specifically set forth in a Lease Amendment upon substantial completion and acceptance of the Space by the Government.

In Witness Whereof, the parties to this Lease evidence their agreement to all terms and conditions set forth herein by their signatures below, to be effective as of the date of delivery of the fully executed Lease to the Lessor.

FOR THE LESSOR:

Name: _____
Title: _____
Entity Name: _____
Date: _____

FOR THE GOVERNMENT:

Name: _____
Title: Lease Contracting Officer
General Services Administration, Public Buildings Service
Date: _____

WITNESSED FOR THE LESSOR BY:

Name: _____
Title: _____
Date: _____

The information collection requirements contained in this Solicitation/Contract, that are not required by the regulation, have been approved by the Office of Management and Budget pursuant to the Paperwork Reduction Act and assigned the OMB Control No. 3090-0163.

SECTION 1	THE PREMISES, RENT, AND OTHER TERMS	1
1.01	THE PREMISES (SEP 2015)	1
1.02	EXPRESS APPURTENANT RIGHTS (SEP 2013)	1
1.03	RENT AND OTHER CONSIDERATION (SEP 2015)	1
1.04	TERMINATION RIGHTS (AUG 2011)	2
1.05	RENEWAL RIGHTS (SEP 2013)	2
1.06	DOCUMENTS INCORPORATED IN THE LEASE (SEP 2015)	3
1.07	HOURLY OVERTIME HVAC RATES (AUG 2011)	3
SECTION 2	GENERAL TERMS, CONDITIONS, AND STANDARDS	4
2.01	DEFINITIONS AND GENERAL TERMS (SEP 2013)	4
2.02	AUTHORIZED REPRESENTATIVES (JUN 2012)	4
2.03	WAIVER OF RESTORATION (APR 2011)	5
2.04	CHANGE OF OWNERSHIP (APR 2015)	5
SECTION 3	CONSTRUCTION STANDARDS AND SHELL COMPONENTS	6
3.01	WORK PERFORMANCE (JUN 2012)	6
3.02	RESPONSIBILITY OF THE LESSOR AND LESSOR'S ARCHITECT/ENGINEER (JUN 2012)	6
3.03	QUALITY AND APPEARANCE OF BUILDING (JUN 2012)	6
3.04	VESTIBULES (APR 2011)	6
3.05	AUTOMATIC FIRE SPRINKLER SYSTEM (SEP 2013)	6
3.06	FIRE ALARM SYSTEM (SEP 2013)	6
3.07	ELEVATORS (SEP 2013)	6
3.08	ACCESSIBILITY (FEB 2007)	7
SECTION 4	UTILITIES, SERVICES, AND OBLIGATIONS DURING THE LEASE TERM	8
4.01	PROVISION OF SERVICES, ACCESS, AND NORMAL HOURS (JUN 2012)	8
4.02	UTILITIES (APR 2011)	8
4.03	HEATING AND AIR CONDITIONING (SEP 2014)	8
4.04	OVERTIME HVAC USAGE (JUN 2012)	8
4.05	JANITORIAL SERVICES (JUN 2012)	8
4.06	SNOW REMOVAL (APR 2011)	9
4.07	MAINTENANCE AND TESTING OF SYSTEMS (SEP 2013)	9
4.08	ONSITE LESSOR MANAGEMENT (APR 2011)	9
4.09	INDOOR AIR QUALITY (SEP 2013)	9
4.10	MOLD (SEP 2013)	10
4.11	OCCUPANT EMERGENCY PLANS (SEP 2013)	10
SECTION 5	ADDITIONAL TERMS AND CONDITIONS	12
5.01	SECURITY STANDARDS (JUN 2012)	12
5.02	SPECIAL PROVISION 1	
5.03	SPECIAL PROVISION 2	

SECTION 1 THE PREMISES, RENT, AND OTHER TERMS

1.01 THE PREMISES (SEP 2015)

The Premises are described as follows:

- A. Office and Related Space: **14,795** rentable square feet (RSF), yielding **11,218** ANSI/BOMA Office Area (ABOA) square feet (SF) of office and related Space located on the **3rd** and **4th** floors, of the Building, as depicted on the floor plans attached hereto as Exhibit **A**.
- B. Common Area Factor: The Common Area Factor (CAF) is established as **32** percent (rounded). This factor, which represents the conversion from ABOA to rentable square feet, rounded to the nearest whole percentage, shall be used for purposes of rental adjustments in accordance with the Payment Clause of the General Clauses.
- C. Unless otherwise noted, the Government accepts the Premises and tenant improvements in their existing condition, except where specifications or standards are contained elsewhere in this Lease. These standards include security improvements, Fire Protection and Life Safety requirements, ABAAS compliance, as well as compliance with all local codes and ordinances. Such acceptance by the Government of existing Premises shall not relieve Lessor of continuing obligations for cleaning, janitorial, maintenance, repair, etc. as set forth in the Lease paragraphs and attached General Clauses.

1.02 EXPRESS APPURTENANT RIGHTS (SEP 2013)

The Government shall have the non-exclusive right to the use of Appurtenant Areas, and shall have the right to post Rules and Regulations Governing Conduct on Federal Property, Title 41, CFR, Part 102-74, Subpart C within such areas. The Government will coordinate with Lessor to ensure signage is consistent with Lessor's standards. Appurtenant to the Premises and included in the Lease are rights to use the following:

- A. Parking: **13** parking spaces as depicted on the plan attached hereto as Exhibit **B**, reserved for the exclusive use of the Government, of which **13** shall be surface/outside parking spaces. In addition, the Lessor shall provide such additional parking spaces as required by the applicable code of the local government entity having jurisdiction over the Property.
- B. Antennas, Satellite Dishes, and Related Transmission Devices: (1) Space located on the roof of the Building sufficient in size for the installation and placement of telecommunications equipment, (2) the right to access the roof of the Building, and (3) use of all Building areas (e.g., chases, plenums, etc.) necessary for the use, operation, and maintenance of such telecommunications equipment at all times during the term of this Lease.

1.03 RENT AND OTHER CONSIDERATION (SEP 2015)

- A. The Government shall pay the Lessor annual rent, payable in monthly installments in arrears, at the following rates:

	ANNUAL RENT
SHELL RENT ¹	\$101,049.85
OPERATING COSTS ²	\$ 105,192.45
PARKING ³	\$ 5,460.00
TOTAL ANNUAL RENT	\$211,702.30

¹Shell rent calculation: **\$6.83** per RSF multiplied by **14,795** RSF

²Operating Costs rent calculation: **\$7.11** per RSF multiplied by **14,795** RSF

³Parking costs described under sub-paragraph E below

- B. If the Government occupies the Premises for less than a full calendar month, then rent shall be prorated based on the actual number of days of occupancy for that month.
- C. Rent shall be paid to Lessor by electronic funds transfer in accordance with the provisions of the General Clauses. Rent shall be payable to the Payee designated by the Lessor in the System for Award Management (SAM). If the payee is different from the Lessor, both payee and Lessor must be registered and active in SAM.
- D. Lessor shall provide to the Government, in exchange for the payment of rental and other specified consideration, the following:
1. The leasehold interest in the Property described in the paragraph entitled "The Premises."

2. Performance or satisfaction of all other obligations set forth in this Lease; and all services, utilities, and maintenance required for the proper operation of the Property, the Building, and the Premises in accordance with the terms of the Lease, including, but not limited to, all inspections, modifications, repairs, replacements, and improvements required to be made thereto to meet the requirements of this Lease.

E. Parking shall be provided at a rate of **\$35.00** per parking space per month (surface/outside).

1.04 TERMINATION RIGHTS (AUG 2011)

The Government may terminate this Lease, in whole or in part, at any time effective after the Firm Term of this Lease, by providing not less than **30** days' prior written notice to the Lessor. The effective date of the termination shall be the day following the expiration of the required notice period or the termination date set forth in the notice, whichever is later. No rental shall accrue after the effective date of termination.

1.05 RENEWAL RIGHTS (SEP 2013)

This Lease may be renewed, up to 4 times, at the option of the Government for a term of **6 months** each at the following rental rate(s):

OPTION TERM 1, MONTHS 7-12	
ANNUAL RENT	
SHELL RENT ¹	\$101,049.85
OPERATING COSTS ²	\$ 105,192.45
PARKING ³	\$ 5,460.00
TOTAL ANNUAL RENT	\$211,702.30

OPTION TERM 2, MONTHS 13-18	
ANNUAL RENT	
SHELL RENT ¹	\$101,049.85
OPERATING COSTS ²	\$ 105,192.45
PARKING ³	\$ 5,460.00
TOTAL ANNUAL RENT	\$211,702.30

OPTION TERM 3, MONTHS 19-24	
ANNUAL RENT	
SHELL RENT ¹	\$101,049.85
OPERATING COSTS ²	\$ 105,192.45
PARKING ³	\$ 5,460.00
TOTAL ANNUAL RENT	\$211,702.30

OPTION TERM 4, MONTHS 25-30	
ANNUAL RENT	
SHELL RENT ¹	\$101,049.85
OPERATING COSTS ²	\$ 105,192.45
PARKING ³	\$ 5,460.00
TOTAL ANNUAL RENT	\$211,702.30

provided notice is given to the Lessor at least **30** days before the end of the original Lease term, all other terms and conditions of this Lease, as same may have been amended, shall remain in full force and effect during any renewal term.

1.06 DOCUMENTS INCORPORATED IN THE LEASE (SEP 2015)

The following documents are attached to and made part of the Lease:

DOCUMENT NAME	NO. OF PAGES	EXHIBIT
FLOOR PLANS	2	A
PARKING PLANS	1	B
SECURITY REQUIREMENTS	6	C
GSA FORM 3517B GENERAL CLAUSES	15	D
GSA FORM 3518-SAM, ADDENDUM TO SYSTEM FOR AWARD MANAGEMENT (SAM) REPRESENTATIONS AND CERTIFICATIONS (ACQUISITIONS OF LEASEHOLD INTERESTS IN REAL PROPERTY)	2	E

1.07 HOURLY OVERTIME HVAC RATES (AUG 2011)

The following rates shall apply in the application of the paragraph titled "Overtime HVAC Usage:"

- \$ 50.00 per hour for the entire Space.

SECTION 2 GENERAL TERMS, CONDITIONS, AND STANDARDS

2.01 DEFINITIONS AND GENERAL TERMS (SEP 2013)

Unless otherwise specifically noted, all terms and conditions set forth in this Lease shall be interpreted by reference to the following definitions, standards, and formulas:

- A. Appurtenant Areas. Appurtenant Areas are defined as those areas and facilities on the Property that are not located within the Premises, but for which rights are expressly granted under this Lease, or for which rights to use are reasonably necessary or reasonably anticipated with respect to the Government's enjoyment of the Premises and express appurtenant rights.
- B. Building. The building(s) situated on the Property in which the Premises are located shall be referred to as the Building(s).
- C. Common Area Factor (CAF). The Common Area Factor (CAF) is a conversion factor determined by the Building owner and applied by the owner to the ABOA SF to determine the RSF for the leased Space. The CAF is expressed as a percentage of the difference between the amount of rentable SF and ABOA SF, divided by the ABOA SF. For example 11,500 RSF and 10,000 ABOA SF will have a CAF of 15% [(11,500 RSF - 10,000 ABOA SF)/10,000 ABOA SF]. For the purposes of this Lease, the CAF shall be determined in accordance with the applicable ANSI/BOMA standard for the type of space to which the CAF shall apply.
- D. Contract. Contract and contractor means Lease and Lessor, respectively.
- E. Days. All references to "day" or "days" in this Lease shall mean calendar days, unless specified otherwise.
- F. FAR/GSAR. All references to the FAR shall be understood to mean the Federal Acquisition Regulation, codified at 48 CFR Chapter 1. All references to the GSAR shall be understood to mean the GSA supplement to the FAR, codified at 48 CFR Chapter 5.
- G. Firm Term/Non-Firm Term. The Firm Term is that part of the Lease term that is not subject to termination rights. The Non-Firm Term is that part of the Lease term following the end of the Firm Term.
- H. Lease Term Commencement Date. The Lease Term Commencement Date means the date on which the lease term commences.
- I. Lease Award Date. The Lease Award Date means the date of execution of the Lease by the LCO and the mailing or otherwise furnishing written notification of the executed Lease to the successful Offeror (and on which the parties' obligations under the Lease begin).
- J. Premises. The Premises are defined as the total Office Area or other type of Space, together with all associated common areas, described in Section 1 of this Lease, and delineated by plan in the attached exhibit. Parking and other areas to which the Government has rights under this Lease are not included in the Premises.
- K. Property. The Property is defined as the land and Buildings in which the Premises are located, including all Appurtenant Areas (e.g., parking areas) to which the Government is granted rights.
- L. Rentable Space or Rentable Square Feet (RSF). Rentable Space is the area for which a tenant is charged rent. It is determined by the Building owner and may vary by city or by building within the same city. The Rentable Space may include a share of Building support/common areas such as elevator lobbies, Building corridors, and floor service areas. Floor service areas typically include restrooms, janitor rooms, telephone closets, electrical closets, and mechanical rooms. The Rentable Space does not include vertical building penetrations and their enclosing walls, such as stairs, elevator shafts, and vertical ducts. Rentable Square Feet is calculated using the following formula for each type of Space (e.g., office, warehouse, etc.) included in the Premises: $ABOA\ SF\ of\ Space \times (1 + CAF) = RSF$.
- M. Space. The Space shall refer to that part of the Premises to which the Government has exclusive use, such as Office Area, or other type of Space. Parking areas to which the Government has rights under this Lease are not included in the Space.
- N. Office Area. For the purposes of this Lease, Space shall be measured in accordance with the standard (Z65.1-1996) provided by American National Standards Institute/Building Owners and Managers Association (ANSI/BOMA) for Office Area, which means "the area where a tenant normally houses personnel and/or furniture, for which a measurement is to be computed." References to ABOA mean ANSI/BOMA Office Area.
- O. Working Days. Working Days shall mean weekdays, excluding Saturdays and Sundays and Federal holidays.

2.02 AUTHORIZED REPRESENTATIVES (JUN 2012)

The signatories to this Lease shall have full authority to bind their respective principals with regard to all matters relating to this Lease. No other persons shall be understood to have any authority to bind their respective principals, except to the extent that such authority may be explicitly delegated by notice to the other party, or to the extent that such authority is transferred by succession of interest. The Government shall have the right to substitute its Lease Contracting Officer (LCO) by notice, without an express delegation by the prior LCO.

2.03 WAIVER OF RESTORATION (APR 2011)

The Lessor shall have no right to require the Government to restore the Premises upon termination of the Lease, and waives all claims against the Government for waste, damages, or restoration arising from or related to (a) the Government's normal and customary use of the Premises during the term of the Lease (including any extensions thereof), as well as (b) any initial or subsequent alteration to the Premises regardless of whether such alterations are performed by the Lessor or by the Government. At its sole option, the Government may abandon property in the Space following expiration of the Lease, in which case the property will become the property of the Lessor and the Government will be relieved of any liability in connection therewith.

2.04 CHANGE OF OWNERSHIP (APR 2015)

A. If during the term of the Lease, title to the Property is transferred, the Lease is assigned, or the Lessor changes its legal name, the Lessor and its successor shall comply with the requirements of FAR Subpart 42.12. If title is transferred, the Lessor shall notify the Government within five days of the transfer of title.

B. The Government and the Lessor may execute a Change of Name Agreement if the Lessor is changing only its legal name, and the Government's and the Lessor's respective rights and obligations remain unaffected. A sample form is found at FAR 42.1205.

C. If title to the Property is transferred, or the Lease is assigned, the Government, the original Lessor (Transferor), and the new owner or assignee (Transferee) shall execute a Novation Agreement providing for the transfer of Transferor's rights and obligations under the Lease to the Transferee. When executed on behalf of the Government, a Novation Agreement will be made part of the Lease via Lease Amendment.

D. In addition to all documents required by FAR 42.1204, the LCO may request additional information (e.g., copy of the deed, bill of sale, certificate of merger, contract, court decree, articles of incorporation, operation agreement, partnership certificate of good standing, etc.) from the Transferor or Transferee to verify the parties' representations regarding the transfer, and to determine whether the transfer of the Lease is in the Government's interest.

E. If the LCO determines that recognizing the Transferee as the Lessor will not be in the Government's interest, the Transferor shall remain fully liable to the Government for the Transferee's performance of obligations under the Lease, notwithstanding the transfer. Under no condition shall the Government be obligated to release the Transferor of obligations prior to (a) the rent commencement date; and (b) any amounts due and owing to the Government under the Lease have been paid in full or completely set off against the rental payments due under the Lease.

F. As a condition for being recognized as the Lessor and entitlement to receiving rent, the Transferee must register in the System for Award Management (SAM) (See FAR 52.232-33), and complete and sign GSA Form 3518-SAM, Addendum to System for Award Management (SAM) Representations and Certifications (Acquisition of Leasehold Interests in Real Property).

G. If title to the Property is transferred, or the Lease is assigned, rent shall continue to accrue, subject to the Government's rights as provided for in this Lease. However, the Government's obligation to pay rent to the Transferee shall be suspended until the Government has received all information reasonably required by the LCO under sub-paragraph D, the Government has determined that recognizing the Transferee as the Lessor is in the Government's interest (which determination will be prompt and not unreasonably withheld), and the Transferee has met all conditions specified in sub-paragraph F. So long as any delays in effecting the recognition of Transferee as Lessor are not the responsibility of the Government, no interest shall accrue on suspended rent.

SECTION 3 CONSTRUCTION STANDARDS AND SHELL COMPONENTS

3.01 WORK PERFORMANCE (JUN 2012)

All work in performance of this Lease shall be done by skilled workers or mechanics and shall be acceptable to the LCO. The LCO may reject the Lessor's workers 1) if such are unlicensed, unskilled, or otherwise incompetent, or 2) if such have demonstrated a history of either untimely or otherwise unacceptable performance in connection with work carried out in conjunction with either this contract or other government or private contracts.

3.02 RESPONSIBILITY OF THE LESSOR AND LESSOR'S ARCHITECT/ENGINEER (JUN 2012)

The Lessor shall be responsible for the professional quality, technical accuracy, and the coordination of all designs, drawings, specifications, and other services furnished by the Lessor under this contract. The Lessor shall, without additional compensation, correct or revise any errors or deficiencies in its designs, drawings, specifications, or other services.

3.03 QUALITY AND APPEARANCE OF BUILDING (JUN 2012)

During the life of the Lease the Building shall project a professional and aesthetically pleasing appearance including an attractive front and entrance way. The facade, downspouts, roof trim, and window casing shall be clean and in good condition.

3.04 VESTIBULES (APR 2011)

- A. Existing vestibules shall remain in place at public entrances and exits wherever weather conditions and heat loss are important factors for consideration. In the event of negative air pressure conditions, provisions shall be made for equalizing air pressure.
- B. Existing grilles and grates shall remain in place to control dirt and particulates from entering the Building at all primary exterior entryways.

3.05 AUTOMATIC FIRE SPRINKLER SYSTEM (SEP 2013)

Automatic fire sprinkler system(s) shall be maintained in accordance with the requirements of NFPA 25, Standard for the Inspection, Testing, and Maintenance of Water-based Fire Protection Systems (current as of the Lease Award Date).

3.06 FIRE ALARM SYSTEM (SEP 2013)

- A. The fire alarm system shall be maintained in accordance with the requirements of NFPA 72, National Fire Alarm and Signaling Code (current as of the Lease Award Date).
- B. The fire alarm system shall transmit all fire alarm signals to the local fire department via any of the following means: directly to the local fire department, to the (911) public communications center, to a central station, to a remote supervising station, or to a proprietary supervising station.

3.07 ELEVATORS (SEP 2013)

- A. The Lessor shall provide suitable passenger and freight elevator service to any of the Premises not having ground level access. Service shall be available during the normal hours of operation specified in the in this Lease. However, two passenger and one freight elevator shall be available at all times for Government use. Freight elevator shall be accessible to the loading areas. When possible, the Government shall be given 24-hour advance notice if the service is to be interrupted for more than 1-1/2 hours. Normal service interruption shall be scheduled outside of the Government's normal working hours. The Lessor shall also use best efforts to minimize the frequency and duration of unscheduled interruptions.
- B. Code: Elevators shall conform to the current requirements of the American Society of Mechanical Engineers ASME A17.1/CSA B44, Safety Code for Elevators and Escalators (current as of the Lease Award Date). Elevators shall be provided with Phase I emergency recall operation and Phase II emergency in-car operation in accordance with ASME A17.1/CSA B44. Fire alarm initiating devices (e.g., smoke detectors) used to initiate Phase I emergency recall operation shall be installed in accordance with the requirements of NFPA 72, National Fire Alarm and Signaling Code. The elevators shall be inspected and maintained in accordance with the current edition of the ASME A17.2, Inspector's Manual for Elevators. Except for the reference to ASME A17.1 in ABAAS, Section F105.2.2, all elevators must meet ABAAS requirements for accessibility in Sections 407, 408, and 409 of ABAAS.
- C. Safety Systems: Elevators shall be equipped with telephones or other two-way emergency communication systems. The system used shall be marked and shall reach an emergency communication location staffed 24 hours per day, 7 days per week.
- D. Speed: The passenger elevators shall have a capacity to transport in 5 minutes 15 percent of the normal population of all upper floors (based on 150 SF per person). Further, the dispatch interval between elevators during the up-peak demand period shall not exceed 35 seconds.

3.08 ACCESSIBILITY (FEB 2007)

The Building, leased Space, and areas serving the leased Space shall be accessible to persons with disabilities in accordance with the Architectural Barriers Act Accessibility Standard (ABAAS), Appendices C and D to 36 CFR Part 1191 (ABA Chapters 1 and 2, and Chapters 3 through 10). To the extent the standard referenced in the preceding sentence conflicts with local accessibility requirements, the more stringent shall apply.

SECTION 4 UTILITIES, SERVICES, AND OBLIGATIONS DURING THE LEASE TERM

4.01 PROVISION OF SERVICES, ACCESS, AND NORMAL HOURS (JUN 2012)

A. The Government's normal hours of operations are established as 6:00 AM to 6:00 PM, Monday through Friday, with the exception of Federal holidays. Services, maintenance, and utilities shall be provided during these hours. The Government shall have access to the Premises and its Appurtenant Areas at all times without additional payment, including the use, during other than normal hours, of necessary services and utilities such as elevators, restrooms, lights, and electric power. Cleaning shall be performed during normal hours.

B. The Lessor and the Lessor's representatives, employees and contractors shall demonstrate a cooperative, positive, welcoming, respectful, professional and business-like demeanor and shall present a neat, clean, job-appropriate (professional) appearance.

4.02 UTILITIES (APR 2011)

The Lessor is responsible for providing all utilities necessary for base Building and tenant operations as part of the rental consideration.

4.03 HEATING AND AIR CONDITIONING (SEP 2014)

A. In all office areas, temperatures shall be set to maintain a range of 70°F – 74°F during the heating season and between 73°F – 77°F during the cooling season. These temperatures shall be maintained throughout the leased Premises and service areas, regardless of outside temperatures, during the hours of operation specified in the Lease. The Lessor shall perform any necessary systems start-up required to meet the commercially equivalent temperature levels prior to the first hour of each day's operation. At all times, humidity shall be maintained below 60% relative humidity.

B. During non working hours, heating temperatures shall be set no higher than 55° Fahrenheit, and air conditioning shall not be provided except as necessary to return Space temperatures to a suitable level for the beginning of working hours. Thermostats shall be secured from manual operation by key or locked cage. A key shall be provided to the Government's designated representative.

C. Normal HVAC systems' maintenance shall not disrupt tenant operations.

D. Approximately 500 ABOA SF of the Premises shall receive cooling at all times (24 hrs a day, 365 days a year) for purposes of cooling the designated server room. The temperature of this room shall be maintained at 72 degrees F, with humidity control not to exceed 60% relative humidity, regardless of outside temperature or seasonal changes. Lessor shall provide this service at no additional cost to the Government.

4.04 OVERTIME HVAC USAGE (JUN 2012)

A. If there is to be a charge for heating or cooling outside of the Building's normal hours, such services shall be provided at the hourly rates set forth elsewhere in the Lease. Overtime usage services may be ordered by the Government's authorized representative only.

B. When the cost of service is \$3,000 or less, the service may be ordered orally. An invoice shall be submitted to the official placing the order for certification and payment. Orders for services costing more than \$3,000 shall be placed using GSA Form 300, Order for Supplies or Services, or other approved service requisition procurement document. An invoice conforming to the requirements of this Lease shall be submitted to the official placing the order for certification and payment.

C. Failure to submit a proper invoice within 120 days of providing overtime utilities shall constitute a waiver of the Lessor's right to receive any payment for such overtime utilities pursuant to this Lease.

4.05 JANITORIAL SERVICES (JUN 2012)

The Lessor shall maintain the Premises and all areas of the Property to which the Government has routine access in a clean condition and shall provide supplies and equipment for the term of the Lease. The following schedule describes the level of services intended. Performance will be based on the LCO's evaluation of results, not the frequency or method of performance.

A. Daily. Empty trash receptacles. Sweep entrances, lobbies, and corridors. Spot sweep floors, and spot vacuum carpets. Clean drinking fountains. Sweep and damp mop or scrub restrooms. Clean all restroom fixtures, and replenish restroom supplies. Dispose of all trash and garbage generated in or about the Building. Wash inside and out or steam clean cans used for collection of food remnants from snack bars and vending machines. Dust horizontal surfaces that are readily available and visibly require dusting. Spray buff resilient floors in main corridors, entrances, and lobbies. Clean elevators and escalators. Remove carpet stains. Police sidewalks, parking areas, and driveways. Sweep loading dock areas and platforms. Clean glass entry doors to the Space.

B. Three times a week. Sweep or vacuum stairs.

C. Weekly. Damp mop and spray buff all resilient floors in restrooms and health units. Sweep sidewalks, parking areas, and driveways (weather permitting).

D. Every two weeks. Spray buff resilient floors in secondary corridors, entrance, and lobbies. Damp mop and spray buff hard and resilient floors in office Space.

- E. Monthly. Thoroughly dust furniture. Completely sweep and/or vacuum carpets. Sweep storage Space. Spot clean all wall surfaces within 70 inches of the floor.
- F. Every two months. Damp wipe restroom wastepaper receptacles, stall partitions, doors, window sills, and frames. Shampoo entrance and elevator carpets.
- G. Three times a year. Dust wall surfaces within 70 inches of the floor, vertical surfaces and under surfaces. Clean metal and marble surfaces in lobbies. Wet mop or scrub garages.
- H. Twice a year. Wash all interior and exterior windows and other glass surfaces. Strip and apply four coats of finish to resilient floors in restrooms. Strip and refinish main corridors and other heavy traffic areas.
- I. Annually. Wash all venetian blinds, and dust 6 months from washing. Vacuum or dust all surfaces in the Building more than 70 inches from the floor, including light fixtures. Vacuum all draperies in place. Strip and refinish floors in offices and secondary lobbies and corridors. Shampoo carpets in corridors and lobbies. Clean balconies, ledges, courts, areaways, and flat roofs.
- J. Every two years. Shampoo carpets in all offices and other non-public areas.
- K. Every five years. Dry clean or wash (as appropriate) all draperies.
- L. As required. Properly maintain plants and lawns. Provide initial supply, installation, and replacement of light bulbs, tubes, ballasts, and starters. Provide and empty exterior ash cans and clean area of any discarded cigarette butts.
- M. Pest control. Control pests as appropriate, using Integrated Pest Management techniques, as specified in the GSA Environmental Management Integrated Pest Management Technique Guide (E402-1001).

4.06 SNOW REMOVAL (APR 2011)

Lessor shall provide snow removal services for the Government on all days for which this Lease has designated normal hours. Lessor shall clear parking lots if the accumulation of snow exceeds two inches. Lessor shall clear sidewalks, walkways and other entrances before accumulation exceeds 1.5 inches. The snow removal shall take place no later than 5:00 AM, without exception. Should accumulation continue throughout the day, the Lessor shall provide such additional snow removal services to prevent accumulation greater than the maximums specified in this paragraph. In addition to snow removal, the Lessor shall keep walkways, sidewalks and parking lots free of ice during the normal hours. The Lessor shall remove excess buildup of sand and/or ice melt to minimize slipping hazards. If the Building entrance(s) has a northern exposure, then Lessor shall take additional measures to protect the safety of pedestrians.

4.07 MAINTENANCE AND TESTING OF SYSTEMS (SEP 2013)

- A. The Lessor is responsible for the total maintenance and repair of the leased Premises. Such maintenance and repairs include the site and private access roads. All equipment and systems shall be maintained to provide reliable, energy efficient service without unusual interruption, disturbing noises, exposure to fire or safety hazards, uncomfortable drafts, excessive air velocities, or unusual emissions of dirt. The Lessor's maintenance responsibility includes initial supply and replacement of all supplies, materials, and equipment necessary for such maintenance. Maintenance, testing, and inspection of appropriate equipment and systems shall be done in accordance with current applicable codes, and inspection certificates shall be displayed as appropriate. Copies of all records in this regard shall be forwarded to the Government's designated representative.
- B. At the Lessor's expense, the Government reserves the right to require documentation of proper operations, inspection, testing, and maintenance of fire protection systems, such as, but not limited to, fire alarm, fire sprinkler, standpipes, fire pump, emergency lighting, illuminated exit signs, emergency generator, prior to occupancy to ensure proper operation. These tests shall be witnessed by the Government's designated representative.

4.08 ONSITE LESSOR MANAGEMENT (APR 2011)

The Lessor shall provide an onsite Building superintendent or a locally designated representative available to promptly respond to deficiencies, and immediately address all emergency situations.

4.09 INDOOR AIR QUALITY (SEP 2013)

- A. The Lessor shall control contaminants at the source and/or operate the Space in such a manner that the GSA indicator levels for carbon monoxide (CO), carbon dioxide (CO₂), and formaldehyde (HCHO) are not exceeded. The indicator levels for office areas shall be: CO 9 ppm time weighted average (TWA 8 hour sample); CO₂ 1,000 ppm (TWA); HCHO 0.1 ppm (TWA).
- B. The Lessor shall make a reasonable attempt to apply insecticides, paints, glues, adhesives, and HVAC system cleaning compounds with highly volatile or irritating organic compounds, outside of working hours. Except in an emergency, the Lessor shall provide at least 72 hours advance notice to the Government before applying noxious chemicals in occupied Spaces and shall adequately ventilate those Spaces during and after application.
- C. The Lessor shall promptly investigate indoor air quality (IAQ) complaints and shall implement the necessary controls to address the complaint.

D. The Government reserves the right to conduct independent IAQ assessments and detailed studies in Space that it occupies, as well as in space serving the Space (e.g., common use areas, mechanical rooms, HVAC systems, etc.). The Lessor shall assist the Government in its assessments and detailed studies by:

1. Making available information on Building operations and Lessor activities;
2. Providing access to Space for assessment and testing, if required; and
3. Implementing corrective measures required by the LCO.

E. The Lessor shall provide to the Government material safety data sheets (MSDS) upon request for the following products prior to their use during the term of the Lease: adhesives, caulking, sealants, insulating materials, fireproofing or firestopping materials, paints, carpets, floor and wall patching or leveling materials, lubricants, clear finish for wood surfaces, janitorial cleaning products, pesticides, rodenticides, and herbicides. The Government reserves the right to review such products used by the Lessor within:

1. The Space;
2. Common Building areas;
3. Ventilation systems and zones serving the Space; and
4. The area above suspended ceilings and engineering space in the same ventilation zone as the Space.

F. Where hazardous gasses or chemicals (any products with data in the Health and Safety section of the MSDS sheets) may be present or used, including large-scale copying and printing rooms, segregate areas with deck-to-deck partitions with separate outside exhausting at a rate of at least 0.5 cubic feet per minute per SF, no air recirculation. The mechanical system must operate at a negative pressure compared with the surrounding spaces of at least an average of 5 Pa (pascal) (0.02 inches of water gauge) and with a minimum of 1 Pa (0.004 inches of water gauge) when the doors to the rooms are closed.

4.10 MOLD (SEP 2013)

A. Actionable mold is mold of types and concentrations in excess of that found in the local outdoor air.

B. The Lessor shall provide Space to the Government that is free from actionable mold and free from any conditions that reasonably can be anticipated to permit the growth of actionable mold or are indicative of the possibility that actionable mold will be present (indicators).

C. At such times as the Government may direct, including but not limited to: after a flood, water damage not caused by the Government, or repairs caused by the Lessor, the Lessor, at its sole cost, expense and risk shall: (i) cause an industrial hygienist certified by the American Board of Industrial Hygienists or a qualified consultant (the Inspector) who, in either instance, is reasonably acceptable to the Government, to inspect and evaluate the Space for the presence of actionable mold or mold indicators; and (ii) cause the Inspector to deliver the results of its inspection and evaluation (the Report) to the Government within 30 days after it conducts same and, in all events, at the same time that it delivers the Report to Lessor. With the delivery of the Report to the Government, the Inspector shall notify the Government, in writing via cover letter to the report, if the Inspector discovers or suspects the existence of actionable mold or indicators in the leased Space.

D. The presence of actionable mold in the Premises may be treated as a Casualty, as determined by the Government, in accordance with the Fire and Other Casualty clause contained in the General Clauses of this Lease. In addition to the provisions of the Fire and Other Casualty clause of this Lease, should a portion of the Premises be determined by the Government to be un-tenantable due to an act of negligence by the Lessor or his agents, the Lessor shall provide reasonably acceptable alternative Space at the Lessor's expense, including the cost of moving, and any required alterations.

E. If the Report indicates that actionable mold or indicators are present in the leased Space, the Lessor, at its sole cost, expense, and risk, shall within 30 days after its receipt of the Report: (1) retain an experienced mold remediation contractor reasonably acceptable to the Government to prepare and submit to the Government and Lessor a remediation plan (the Plan) and within 90 days after the Government's approval of the Plan, remediate the actionable mold or the indicators in the leased Space, but prior to commencing such remediation, Lessor shall send the Government a notice stating: (i) the date on which the actionable mold remediation shall start and how long it is projected to continue; (ii) which portion of the leased Space shall be subject to the remediation; and (iii) the remediation procedures and standards to be used to implement the Plan and the clearance criteria to be employed at the conclusion of the remediation; and (2) notify, in accordance with any applicable Federal, state, and local health and safety requirements, the Government employees as well as all other occupants of and visitors to the leased Space of the nature, location and schedule for the planned remediation and reasons therefore.

F. The Lessor shall be responsible for conducting the remediation in accordance with the relevant provisions of the document entitled "Mold Remediation in Schools and Commercial Buildings" (EPA 402-K-01-001, March 2001), published by the U.S. Environmental Protection Agency, as same may be amended or revised from time to time, and any other applicable Federal, state, or local laws, regulatory standards and guidelines.

G. The Lessor acknowledges and agrees that the Government shall have a reasonable opportunity to inspect the leased Space after conclusion of the remediation. If the results of the Government's inspection indicate that the remediation does not comply with the Plan or any other applicable Federal, state, or local laws, regulatory standards or guidelines, the Lessor, at its sole cost, expense, and risk, shall immediately take all further actions necessary to bring the remediation into compliance.

H. If the Lessor fails to exercise due diligence, or is otherwise unable to remediate the actionable mold, the Government may implement a corrective action program and deduct its costs from the rent.

4.11 OCCUPANT EMERGENCY PLANS (SEP 2013)

The Lessor is required to cooperate, participate and comply with the development and implementation of the Government's Occupant Emergency Plan (OEP) and if necessary, a supplemental Shelter-in Place (SIP) Plan. Periodically, the Government may request that the Lessor assist in reviewing and

revising its OEP and SIP. The Plan, among other things, must include an annual emergency evacuation drill, emergency notification procedures for the Lessor's Building engineer or manager, Building security, local emergency personnel, and Government agency personnel.

SECTION 5 ADDITIONAL TERMS AND CONDITIONS

5.01 SECURITY STANDARDS (JUN 2012)

The Lessor agrees to the requirements of Security Level 2 attached to this Lease.

5.02 Special provision relating to the Government already being in possession of the premises:

It is recognized that this lease does not result from a Request for Lease Proposals. The Government has been occupying the premises for a period of time prior to the purchase of the premises by the lessor and is fully familiar with the premises and its condition. The Government accepts the premises in its "as-is" condition in every respect as of the date of the Lease. The lessor is required to maintain the premises in the condition it is in as of the date of the Lease for the entire lease term at the lessor's sole expense. Where this paragraph contradicts language elsewhere in the lease, the Contracting Officer shall make a determination. The Lessor shall remain fully responsible for all fire and life safety criteria, compliance with applicable building codes, and meeting all provisions stated in the lease, including handicapped accessibility standards.

5.03 Special provision relating to limiting disruption to Government operations:

The Building owner shall limit construction or other disruptive activity to allow for Government occupancy and public use of the building. The lessor must notify GSA at least two weeks prior to commencing work. Maintain access to existing walkways, corridors, and other adjacent occupied or used facilities. Use of the loading dock, freight, and passenger elevators will be shared with Government activities on a pre-scheduled basis (at least 24 hours) coordinated with lessor and GSA. Do not interrupt utilities serving the building or Government occupied space. Maintain building in a safe and weather tight condition throughout the construction period. Take precautions to protect the building, its occupants, and the public during the construction period.

Government personnel occupy the building during the following hours:
Monday through Friday, except for Federal holidays: 6:00 am – 6:00 pm.

To the fullest extent possible, work shall be performed outside of Government work hours. Coordinate operations that may result in high levels of noise or vibration, odors, or other disruption to the Government with GSA. Work that generates noise or vibrations, odors, or other disruptions shall be performed during off hours of 6:00 pm – 6:00 am. Notify GSA not less than 3 days in advance of proposed disruptive operations. Obtain GSA's written permission before proceeding with disruptive operations. If an operation becomes disruptive, cease the operation immediately upon notification by GSA and reschedule.

Exhibit A

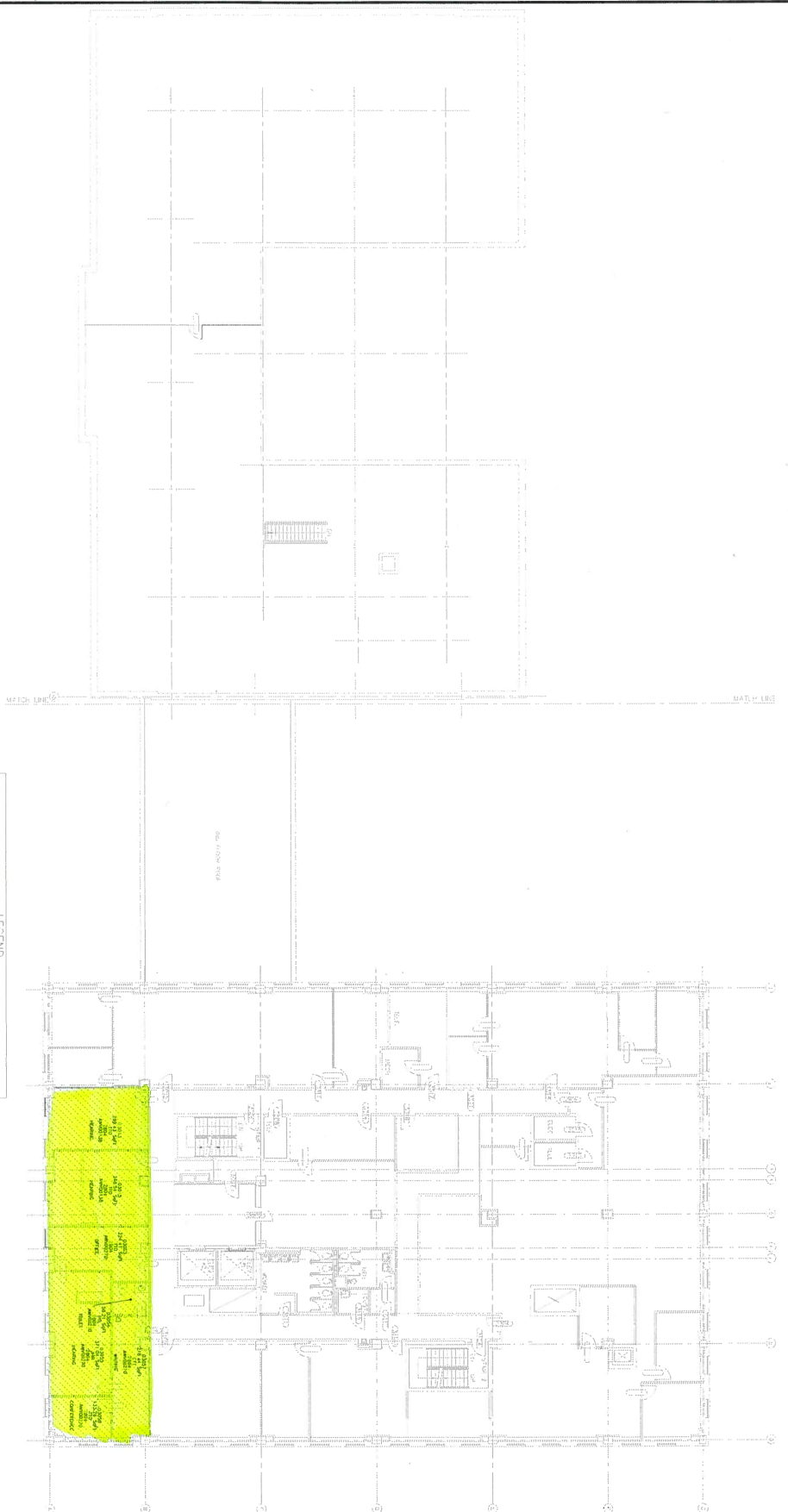

WV0030 03

LEGEND

	2804 - SSA	7	1653.33
	TOTAL SPACES	7	1653.33

SENSITIVE BUT UNCLASSIFIED (SBU)
 PROPERTY OF THE UNITED STATES GOVERNMENT
 FOR OFFICIAL USE ONLY
 Properly destroy or return documents when no longer needed

3rd Floor

GENERAL NOTES

1. REFER TO ARCHITECTURAL DRAWINGS FOR ALL DIMENSIONS AND FINISHES.
2. ALL WORK SHALL BE IN ACCORDANCE WITH THE LATEST EDITIONS OF THE BUILDING CODES AND SPECIFICATIONS.
3. THE CONTRACTOR SHALL BE RESPONSIBLE FOR OBTAINING ALL NECESSARY PERMITS AND APPROVALS.
4. ALL MATERIALS AND WORKMANSHIP SHALL BE SUBJECT TO INSPECTION AND APPROVAL BY THE ARCHITECT.
5. THE CONTRACTOR SHALL MAINTAIN ACCESS TO ALL ADJACENT AREAS AT ALL TIMES.
6. ALL UTILITIES SHALL BE PROTECTED AND MARKED PRIOR TO ANY CONSTRUCTION.
7. THE CONTRACTOR SHALL BE RESPONSIBLE FOR PROTECTING ALL EXISTING UTILITIES AND STRUCTURES.

REVISIONS

NO.	DATE	DESCRIPTION

PROJECT INFORMATION

PROJECT NO.: 2804 - SSA

DATE: 03/03/2003

SCALE: AS SHOWN

DESIGNED BY: [Name]

CHECKED BY: [Name]

APPROVED BY: [Name]

LEGEND

	2804 - SSA	7	1653.33
	TOTAL SPACES	7	1653.33



Exhibit A

GSA
 FEDERAL BUREAU OF INVESTATION
 400 ...
 WASHINGTON, DC 20535-0001

FIELD OFFICE - ...
 ...

DATE: ...
 DRAWN BY: ...
 CHECKED BY: ...

PROJECT: ...
 SHEET: ...

SCALE: ...

DATE: ...



LEGEND

2804 - SSA	15	9565.45
TOTAL SPACES	15	9565.45

WV030 04

4th floor

FOURTH STREET

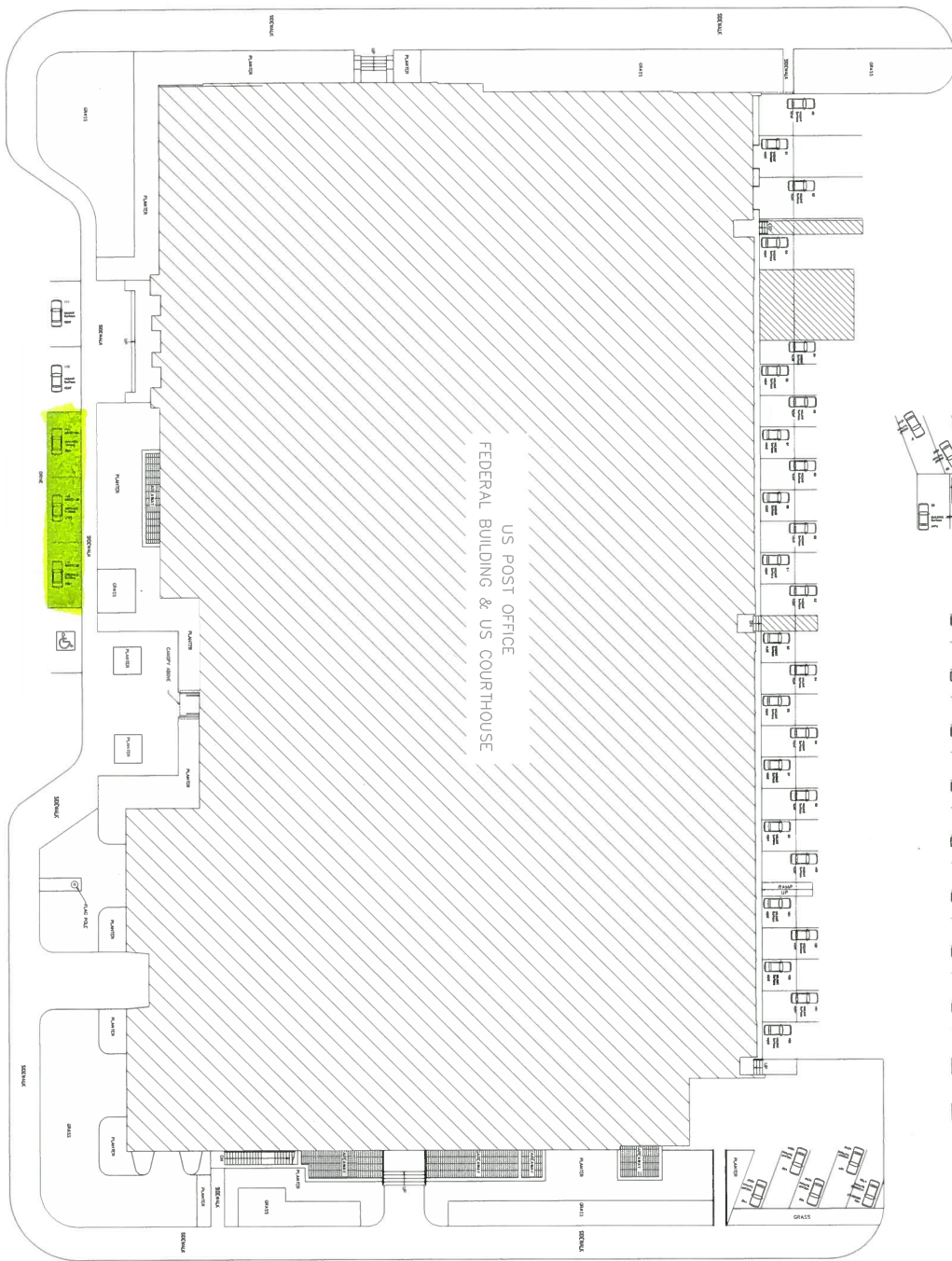

JUVENILE COURT

FIFTH STREET

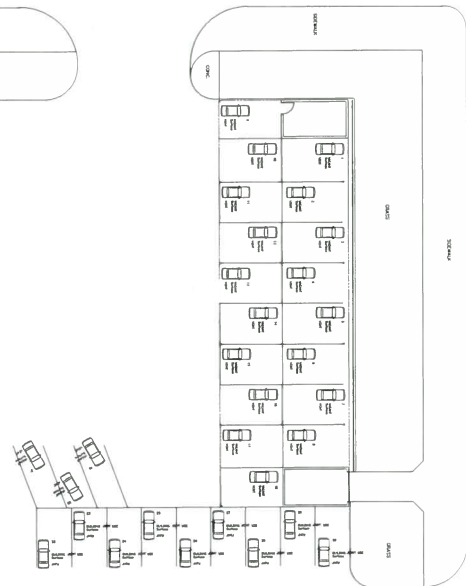

ANN STREET

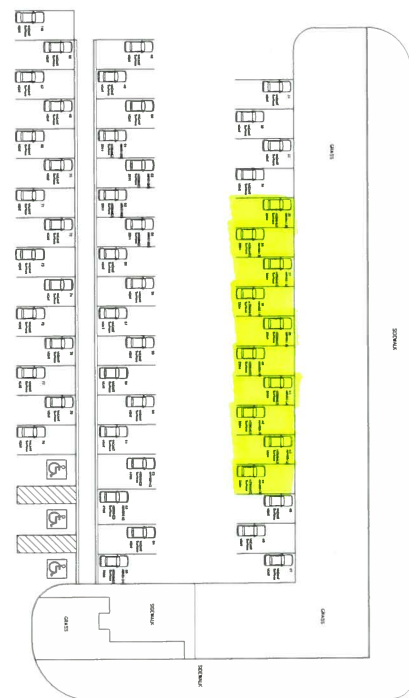

LEASE EXHIBIT C

SECURITY REQUIREMENTS - FACILITY SECURITY LEVEL II

THESE PARAGRAPHS CONTAIN ADDITIONAL SECURITY REQUIREMENTS, AND, UNLESS INDICATED OTHERWISE, ARE TO BE PRICED AS PART OF THE BUILDING SPECIFIC AMORTIZED CAPITAL (BSAC). WHERE THEY ARE IN CONFLICT WITH ANY OTHER REQUIREMENTS ON THIS LEASE, THE STRICTEST SHALL APPLY.

DEFINITIONS:

CRITICAL AREAS - The areas that house systems that if damaged or compromised could have significant adverse consequences for the facility, operation of the facility, or mission of the agency or its occupants and visitors. These areas may also be referred to as "limited access areas," "restricted areas," or "exclusionary zones." Critical areas do not necessarily have to be within Government-controlled space (e.g., generators, air handlers, electrical feeds which could be located outside Government-controlled space).

SENSITIVE AREAS – Sensitive areas include vaults, SCIFs, evidence rooms, war rooms, and sensitive documents areas. Sensitive areas are primarily housed within Government-controlled space.

FACILITY ENTRANCES, LOBBY, COMMON AREAS, NON-PUBLIC, AND UTILITY AREAS.

FACILITY ENTRANCES AND LOBBY

EMPLOYEE ACCESS CONTROL AT ENTRANCES (SHELL)

The Lessor shall provide key or electronic access control for the entrance to this building. All Government employees, under this lease, shall be allowed access to the leased space (including after-hours access).

COMMON AREAS, NON-PUBLIC, AND UTILITY AREAS.

PUBLIC RESTROOM ACCESS (SHELL)

The Government reserves the right to control access to public restrooms located within the Space.

SECURING CRITICAL AREAS (SHELL)

The Lessor shall secure areas designated as Critical Areas to restrict access:

A. Keyed locks, keycards, or similar security measures shall strictly control access to mechanical areas. Additional controls for access to keys, keycards, and key codes shall be strictly maintained. The Lessor shall develop and maintain accurate HVAC diagrams and HVAC system labeling within mechanical areas.

B. Roofs with HVAC systems shall also be secured. Fencing or other barriers may be required to restrict access from adjacent roofs based on a Government Building Security Assessment. Roof access shall be strictly controlled through keyed locks, keycards, or similar measures. Fire and life safety egress shall be carefully reviewed when restricting roof access.

C. At a minimum, Lessor shall secure building common areas including sprinkler rooms, electrical closets, telecommunications rooms.

VISITOR ACCESS CONTROL (SHELL)

Entrances are open to the public during business hours. After hours, visitor entrances are secured, and have a means to verify the identity of persons requesting access prior to allowing entry into the Space.

INTERIOR (GOVERNMENT SPACE)

DESIGNATED ENTRANCES (SHELL)

The Government shall have a designated main entrance.

IDENTITY VERIFICATION (SHELL)

The Government reserves the right to verify the identity of persons requesting access to the Space prior to allowing entry.

FORMAL KEY CONTROL PROGRAM (SHELL)

The Government reserves the right to implement a formal key control program. The Lessor shall have a means of allowing the electronic disabling of lost or stolen access media, if electronic media is used.

SITES AND EXTERIOR OF THE BUILDING

SIGNAGE

POSTING OF SIGNAGE IDENTIFYING THE SPACE AS GOVERNMENTAL (SHELL)

The Lessor shall not post sign(s) or otherwise identify the facility and parking areas as a Government, or specific Government tenant, occupied facility, including during construction, without written Government approval.

POSTING OF REGULATORY SIGNAGE (SHELL)

The Government may post or request the Lessor to post regulatory, statutory, sensitive areas and site specific signage.

LANDSCAPING

LANDSCAPING REQUIREMENTS (SHELL)

Lessor shall maintain landscaping (trees, bushes, hedges, land contour, etc.) around the facility. Landscaping shall be neatly trimmed in order to minimize the opportunity for concealment of individuals and packages/containers. Landscaping shall not obstruct the views of security guards and CCTV cameras, or interfere with lighting or IDS equipment.

CRIME PREVENTION THROUGH ENVIRONMENTAL DESIGN (SHELL)

The Lessor shall separate from public access, restricted areas as designated by the Government, through the application of Crime Prevention Through Environmental Design (CPTED) principles by using trees, hedges, berms, or a combination of these or similar features, and by fences, walls, gates and other barriers, where feasible and acceptable to the Government.

HAZMAT STORAGE

If there is HAZMAT storage, Lessor shall locate it in a restricted area or storage container away from loading docks, entrances, and uncontrolled parking.

PLACEMENT OF RECEPTACLES, CONTAINERS, AND MAILBOXES

Trash receptacles, containers, mailboxes, vending machines, or other fixtures and/or features that could conceal packages, brief cases, or other portable containers shall be located 10 feet away from building.

SECURITY SYSTEMS

CLOSED CIRCUIT TELEVISION SYSTEM (CCTV)

LESSOR PROVIDED DESIGN, INSTALLATION, AND MAINTENANCE

The lessor shall design, install, and maintain a Closed Circuit Television (CCTV) system as described in this section. The CCTV system will support the entry control system (at entrances and exits to the space), with time lapse video recording, that will allow Government employees to view and communicate remotely with visitors before allowing access to the Space. As determined by the Government the CCTV system shall provide unobstructed coverage of designated pedestrian entrances and exits. Technical review of the proposed system shall be coordinated with the Government security representative, at the direction of the Contracting Officer, prior to installation. CCTV system testing and acceptance shall be conducted by the Government prior to occupancy. The CCTV system shall comply with the Architectural Barriers Act, section F230.0. The Government will centrally monitor the CCTV system. Government specifications are available from the Lease Contracting Officer. CCTV system components which fail or require maintenance or which fail during testing should be serviced in accordance with the Security System Maintenance Criteria listed below.

Security System Maintenance Criteria: The Lessor, in consultation and coordination with a security provider, either internal or external, as determined by the Lease Contracting Officer, and the Government security representative, shall implement a preventive maintenance program for all security systems the Lessor has installed. Any critical component that becomes inoperable must be replaced or repaired by the Lessor within 5 business days. Critical components are those required to provide security (IDS, CCTV, access control, etc.) for a perimeter access point or critical area. "Replacement" may include implementing other temporary measures in instances where the replacement or repair is not achievable within the specified time frame (e.g. a temporary barrier to replace an inoperable pop-up vehicle barrier, etc.). Failure by the Lessor to provide sufficient replacement measures within the timeframe identified above may result in the Government's providing guard service, the cost of which must be reimbursed by the Lessor.

INTRUSION DETECTION SYSTEM (IDS)

LESSOR PROVIDED DESIGN, INSTALLATION, AND MAINTENANCE

The Lessor shall design, install, and maintain an Intrusion Detection System (IDS) as described in this section. The Government requires an IDS, which will cover perimeter entry and exit doors, and operable ground-floor windows. Basic Security-in-Depth IDS components include: magnetic door switch(s), alarm system keypad, passive infrared sensor(s) (PIR), an alarm panel (to designated monitoring center) and appropriate communication method i.e. telephone and/or Internet connection, glass-break detector, magnetic window switches or shock sensors. Technical review of the proposed system shall be coordinated with the Government security representative, at the direction of the Lease Contracting Officer, prior to installation. System testing and acceptance shall be conducted by the Government prior to occupancy.

Basic Security-in-Depth IDS shall be connected to and monitored at a central station operated by the Department of Homeland Security Megacenters. Emergency notification lists shall be coordinated with the monitoring station to include all applicable Government and lessor points of contact. Monitoring shall be designed to facilitate a real-time detection of an incident, and to coordinate an active response to an incident. The Lessor must complete the Megacenters Alarm Requirements (MAR) application process specified by the Government to meet the monitoring requirements for a functional IDS. Components which fail or require maintenance or which fail during testing shall be serviced in accordance with the Security System Maintenance Criteria listed below..

Security System Maintenance Criteria: The Lessor, in consultation and coordination with a security provider, either internal or external, as determined by the Lease Contracting Officer, and the Government security representative, shall implement a preventive maintenance program for all security systems the Lessor has installed. Any critical component that becomes inoperable must be replaced or repaired by the Lessor within 5 business days. Critical components are those required to provide security (IDS, CCTV, access control, etc.) for a perimeter access point or critical area. "Replacement" may include implementing other temporary measures in instances where the replacement or repair is not achievable within the specified time frame (e.g. a temporary barrier to replace an inoperable pop-up vehicle barrier,

etc.). Failure by the Lessor to provide sufficient replacement measures within the timeframe identified above may result in the Government's providing guard service, the cost of which must be reimbursed by the Lessor.

DURESS ALARM

LESSOR PROVIDED DESIGN, INSTALLATION, AND MAINTENANCE

The Lessor shall design, install, and maintain a duress alarm system as described. Technical review shall be coordinated with the Government security representative, at the direction of the Contracting Officer, prior to installation. System testing and acceptance shall be conducted by the Government prior to occupancy. This system shall comply with the Architectural Barriers Act, section F230.0.

The Lessor in consultation and coordination with the security provider and Government shall conduct security system performance testing annually. Testing must be based on established, consistent agency-specific protocols, documented and furnished to the Contracting Officer. Components which fail or require maintenance or which fail during testing should be serviced in accordance with the Security System Maintenance Criteria listed below.

Security System Maintenance Criteria: The Lessor in consultation and coordination with a security provider, either internal or external, as determined by the Lease Contracting Officer, and the Government security representative shall implement a preventive maintenance program for all security systems they have installed. Any critical component that becomes inoperable must be replaced or repaired within 5 business days. Critical components are those required to provide security (IDS, CCTV, access control, etc.) for a perimeter access point or critical area. "Replacement" may include implementing other temporary measures in instances where the replacement or repair is not achievable within the specified time frame (e.g. a temporary barrier to replace an inoperable pop-up vehicle barrier, etc.). Failure by the Lessor to provide sufficient replacement measures within the timeframe identified above may result in the Government's providing guard service, the cost of which must be reimbursed by the Lessor.

STRUCTURE

WINDOWS

SHATTER-RESISTANT WINDOW PROTECTION

The Lessor shall provide and install, shatter-resistant material not less than 0.18 millimeters (7 mil) thick on all exterior windows in Government-occupied space meeting the following properties - Film composite strength and elongation rate measured at a strain rate not exceeding 50% per minute shall not be less than the following:

- Yield Strength: 12,000 psi
- Elongation at yield: 3%
- Longitudinal Tensile strength: 22,000 psi
- Traverse Tensile strength: 25,000 psi
- Longitudinal Elongation at break: 90%
- Traverse Elongation at break: 75%

THE ALTERNATIVE METHOD is for the Lessor to provide a window system that conforms to a minimum glazing performance condition of “3b” for a high protection level and a low hazard level. Window systems shall be certified as prescribed by WINGARD PE 4.3 or later to GSA performance condition 3b (in accordance with the GSA Standard Test Method for Glazing and Window Systems Subject to Dynamic Loadings or Very Low Hazard (in accordance with ASTM F 1642, Standard Test Method for Glazing or Glazing Systems Subject to Air Blast Loading) in response to air blast load of 4 psi/28 psi-msec.

If the Lessor chooses the Alternative Method, they shall provide a description of the shatter-resistant window system and provide certification from a licensed professional engineer that the system as offered meets the above standard. Prior to installation, this will be provided for evaluation by the Government, whose approval shall not be unreasonably withheld.

OPERATIONS AND ADMINISTRATION

LESSOR TO WORK WITH FACILITY SECURITY COMMITTEE (FSC) (SHELL)

The Lessor shall cooperate and work with the buildings Facility Security Committee (FSC) throughout the term of the lease.

ACCESS TO BUILDING INFORMATION (SHELL)

Building Information—including mechanical, electrical, vertical transport, fire and life safety, security system plans and schematics, computer automation systems, and emergency operations procedures—shall be strictly controlled. Such information shall be released to authorized personnel only, approved by the Government, by the development of an access list and controlled copy numbering. The Contracting Officer may direct that the names and locations of -Government tenants not be disclosed in any publicly accessed document or record. If that is the case, the Government may request that such information not be posted in the building directory.

Lessor shall have emergency plans and associated documents readily available in the event of an emergency.

LEASE EXHIBIT D

GENERAL CLAUSES (Acquisition of Leasehold Interests in Real Property)

CATEGORY	CLAUSE NO.	48 CFR REF.	CLAUSE TITLE
GENERAL	1		SUBLETTING AND ASSIGNMENT
	2	552.270-11	SUCCESSORS BOUND
	3	552.270-23	SUBORDINATION, NON-DISTURBANCE AND ATTORNMENT
	4	552.270-24	STATEMENT OF LEASE
	5	552.270-25	SUBSTITUTION OF TENANT AGENCY
	6	552.270-26	NO WAIVER
	7		INTEGRATED AGREEMENT
	8	552.270-28	MUTUALITY OF OBLIGATION
PERFORMANCE	9		DELIVERY AND CONDITION
	10		DEFAULT BY LESSOR
	11	552.270-19	PROGRESSIVE OCCUPANCY
	12		MAINTENANCE OF THE PROPERTY, RIGHT TO INSPECT
	13		FIRE AND CASUALTY DAMAGE
	14		COMPLIANCE WITH APPLICABLE LAW
	15	552.270-12	ALTERATIONS
	16		ACCEPTANCE OF SPACE AND CERTIFICATE OF OCCUPANCY
PAYMENT	17	52.204-7	SYSTEM FOR AWARD MANAGEMENT
	18	52.204-13	SYSTEM FOR AWARD MANAGEMENT MAINTENANCE
	19	552.270-31	PROMPT PAYMENT
	20	52.232-23	ASSIGNMENT OF CLAIMS
	21		PAYMENT
	22	52.232-33	PAYMENT BY ELECTRONIC FUNDS TRANSFER—SYSTEM FOR AWARD MANAGEMENT
STANDARDS OF CONDUCT	23	52.203-13	CONTRACTOR CODE OF BUSINESS ETHICS AND CONDUCT
	24	552.270-32	COVENANT AGAINST CONTINGENT FEES
	25	52-203-7	ANTI-KICKBACK PROCEDURES
	26	52-223-6	DRUG-FREE WORKPLACE
	27	52.203-14	DISPLAY OF HOTLINE POSTER(S)
ADJUSTMENTS	28	552.270-30	PRICE ADJUSTMENT FOR ILLEGAL OR IMPROPER ACTIVITY
	29	52.215-10	PRICE REDUCTION FOR DEFECTIVE COST OR PRICING DATA
	30	552.270-13	PROPOSALS FOR ADJUSTMENT
	31		CHANGES
AUDITS	32	552.215-70	EXAMINATION OF RECORDS BY GSA
	33	52.215-2	AUDIT AND RECORDS—NEGOTIATION

INITIALS: _____ & _____
LESSOR GOVERNMENT

GENERAL CLAUSES
(Acquisition of Leasehold Interests in Real Property)

1. SUBLETTING AND ASSIGNMENT (JAN 2011)

The Government may sublet any part of the premises but shall not be relieved from any obligations under this lease by reason of any such subletting. The Government may at any time assign this lease, and be relieved from all obligations to Lessor under this lease excepting only unpaid rent and other liabilities, if any, that have accrued to the date of said assignment. Any subletting or assignment shall be subject to prior written consent of Lessor, which shall not be unreasonably withheld.

2. 552.270-11 SUCCESSORS BOUND (SEP 1999)

This lease shall bind, and inure to the benefit of, the parties and their respective heirs, executors, administrators, successors, and assigns.

3. 552.270-23 SUBORDINATION, NON-DISTURBANCE AND ATTORNMENT (SEP 1999)

(a) Lessor warrants that it holds such title to or other interest in the premises and other property as is necessary to the Government's access to the premises and full use and enjoyment thereof in accordance with the provisions of this lease. Government agrees, in consideration of the warranties and conditions set forth in this clause, that this lease is subject and subordinate to any and all recorded mortgages, deeds of trust and other liens now or hereafter existing or imposed upon the premises, and to any renewal, modification or extension thereof. It is the intention of the parties that this provision shall be self-operative and that no further instrument shall be required to effect the present or subsequent subordination of this lease. Government agrees, however, within twenty (20) business days next following the Contracting Officer's receipt of a written demand, to execute such instruments as Lessor may reasonably request to evidence further the subordination of this lease to any existing or future mortgage, deed of trust or other security interest pertaining to the premises, and to any water, sewer or access easement necessary or desirable to serve the premises or adjoining property owned in whole or in part by Lessor if such easement does not interfere with the full enjoyment of any right granted the Government under this lease.

(b) No such subordination, to either existing or future mortgages, deeds of trust or other lien or security instrument shall operate to affect adversely any right of the Government under this lease so long as the Government is not in default under this lease. Lessor will include in any future mortgage, deed of trust or other security instrument to which this lease becomes subordinate, or in a separate non-disturbance agreement, a provision to the foregoing effect. Lessor warrants that the holders of all notes or other obligations secured by existing mortgages, deeds of trust or other security instruments have consented to the provisions of this clause, and agrees to provide true copies of all such consents to the Contracting Officer promptly upon demand.

(c) In the event of any sale of the premises or any portion thereof by foreclosure of the lien of any such mortgage, deed of trust or other security instrument, or the giving of a deed in lieu of foreclosure, the Government will be deemed to have attorned to any purchaser, purchasers, transferee or transferees of the premises or any portion thereof and its or their successors and assigns, and any such purchasers and transferees will be deemed to have assumed all obligations of the Lessor under this lease, so as to establish direct privity of estate and contract between Government and such purchasers or transferees, with the same force, effect and relative priority in time and right as if the lease had initially been entered into between such purchasers or transferees and the Government; provided, further, that the Contracting Officer and such purchasers or transferees shall, with reasonable promptness following any such sale or deed delivery in lieu of foreclosure, execute all such revisions to this lease, or other writings, as shall be necessary to document the foregoing relationship.

(d) None of the foregoing provisions may be deemed or construed to imply a waiver of the Government's rights as a sovereign.

INITIALS: _____ & _____
LESSOR GOVERNMENT

4. 552.270-24 STATEMENT OF LEASE (SEP 1999)

(a) The Contracting Officer will, within thirty (30) days next following the Contracting Officer's receipt of a joint written request from Lessor and a prospective lender or purchaser of the building, execute and deliver to Lessor a letter stating that the same is issued subject to the conditions stated in this clause and, if such is the case, that (1) the lease is in full force and effect; (2) the date to which the rent and other charges have been paid in advance, if any; and (3) whether any notice of default has been issued.

(b) Letters issued pursuant to this clause are subject to the following conditions:

(1) That they are based solely upon a reasonably diligent review of the Contracting Officer's lease file as of the date of issuance;

(2) That the Government shall not be held liable because of any defect in or condition of the premises or building;

(3) That the Contracting Officer does not warrant or represent that the premises or building comply with applicable Federal, State and local law; and

(4) That the Lessor, and each prospective lender and purchaser are deemed to have constructive notice of such facts as would be ascertainable by reasonable pre-purchase and pre-commitment inspection of the Premises and Building and by inquiry to appropriate Federal, State and local Government officials.

5. 552.270-25 SUBSTITUTION OF TENANT AGENCY (SEP 1999)

The Government may, at any time and from time to time, substitute any Government agency or agencies for the Government agency or agencies, if any, named in the lease.

6. 552.270-26 NO WAIVER (SEP 1999)

No failure by either party to insist upon the strict performance of any provision of this lease or to exercise any right or remedy consequent upon a breach thereof, and no acceptance of full or partial rent or other performance by either party during the continuance of any such breach shall constitute a waiver of any such breach of such provision.

7. INTEGRATED AGREEMENT (JUN 2012)

This Lease, upon execution, contains the entire agreement of the parties and no prior written or oral agreement, express or implied, shall be admissible to contradict the provisions of the Lease. Except as expressly attached to and made a part of the Lease, neither the Request for Lease Proposals nor any pre-award communications by either party shall be incorporated in the Lease.

8. 552.270-28 MUTUALITY OF OBLIGATION (SEP 1999)

The obligations and covenants of the Lessor, and the Government's obligation to pay rent and other Government obligations and covenants, arising under or related to this Lease, are interdependent. The Government may, upon issuance of and delivery to Lessor of a final decision asserting a claim against Lessor, set off such claim, in whole or in part, as against any payment or payments then or thereafter due the Lessor under this lease. No setoff pursuant to this clause shall constitute a breach by the Government of this lease.

9. DELIVERY AND CONDITION (JAN 2011)

(a) Unless the Government elects to have the space occupied in increments, the space must be delivered ready for occupancy as a complete unit.

(b) The Government may elect to accept the Space notwithstanding the Lessor's failure to deliver the Space substantially complete; if the Government so elects, it may reduce the rent payments.

10. DEFAULT BY LESSOR (APR 2012)

(a) The following conditions shall constitute default by the Lessor, and shall give rise to the following rights and remedies for the Government:

(1) Prior to Acceptance of the Premises. Failure by the Lessor to diligently perform all obligations required for Acceptance of the Space within the times specified, without excuse, shall constitute a default by the Lessor. Subject to provision of notice of default to the Lessor, and provision of a reasonable opportunity for the Lessor to cure its default, the Government may terminate the Lease on account of the Lessor's default.

(2) After Acceptance of the Premises. Failure by the Lessor to perform any service, to provide any item, or satisfy any requirement of this Lease, without excuse, shall constitute a default by the Lessor. Subject to provision of notice of default to the Lessor, and provision of a reasonable opportunity for the Lessor to cure its default, the Government may perform the service, provide the item, or obtain satisfaction of the requirement by its own employees or contractors. If the Government elects to take such action, the Government may deduct from rental payments its costs incurred in connection with taking the action. Alternatively, the Government may reduce the rent by an amount reasonably calculated to approximate the cost or value of the service not performed, item not provided, or requirement not satisfied, such reduction effective as of the date of the commencement of the default condition.

(3) Grounds for Termination. The Government may terminate the Lease if:

(i) The Lessor's default persists notwithstanding provision of notice and reasonable opportunity to cure by the Government, or

(ii) The Lessor fails to take such actions as are necessary to prevent the recurrence of default conditions,

and such conditions (i) or (ii) substantially impair the safe and healthful occupancy of the Premises, or render the Space unusable for its intended purposes.

(4) Excuse. Failure by the Lessor to timely deliver the Space or perform any service, provide any item, or satisfy any requirement of this Lease shall not be excused if its failure in performance arises from:

(i) Circumstances within the Lessor's control;

(ii) Circumstances about which the Lessor had actual or constructive knowledge prior to the Lease Award Date that could reasonably be expected to affect the Lessor's capability to perform, regardless of the Government's knowledge of such matters;

(iii) The condition of the Property;

(iv) The acts or omissions of the Lessor, its employees, agents or contractors; or

(v) The Lessor's inability to obtain sufficient financial resources to perform its obligations.

(5) The rights and remedies specified in this clause are in addition to any and all remedies to which the Government may be entitled as a matter of law.

11. 552.270-19 PROGRESSIVE OCCUPANCY (SEP 1999)

The Government shall have the right to elect to occupy the space in partial increments prior to the substantial completion of the entire leased premises, and the Lessor agrees to schedule its work so as to deliver the space incrementally as elected by the Government. The Government shall pay rent commencing with the first business day following substantial completion of the entire leased premise unless the Government has elected to occupy the leased premises incrementally. In case of incremental occupancy, the Government shall pay rent pro rata upon the first business day following substantial completion of each incremental unit. Rental payments shall become due on the first workday of the month following the month in which an increment of space is substantially complete, except that should an increment of space be substantially completed after the fifteenth day of the month, the payment due date will be the first workday of the second month following the month in which it was substantially complete. The commencement date of the firm lease term will be a composite determined from all rent commencement dates.

12. MAINTENANCE OF THE PROPERTY, RIGHT TO INSPECT (APR 2015)

The Lessor shall maintain the Property, including the building, building systems, and all equipment, fixtures, and appurtenances furnished by the Lessor under this Lease, in good repair and tenantable condition so that they are suitable in appearance and capable of supplying such heat, air conditioning, light, ventilation, safety systems, access and other things to the premises, without reasonably preventable or recurring disruption, as is required for the Government's access to, occupancy, possession, use and enjoyment of the premises as provided in this lease. For the purpose of so maintaining the premises, the Lessor may at reasonable times enter the premises with the approval of the authorized Government representative in charge. Upon request of the Lease Contracting Officer (LCO), the Lessor shall provide written documentation that building systems have been properly maintained, tested, and are operational within manufacturer's warranted operating standards. The Lessor shall maintain the Premises in a safe and healthful condition according to applicable OSHA standards and all other requirements of this Lease, including standards governing indoor air quality, existence of mold and other biological hazards, presence of hazardous materials, etc. The Government shall have the right, at any time after the Lease Award Date and during the term of the Lease, to inspect all areas of the Property to which access is necessary for the purpose of determining the Lessor's compliance with this clause.

13. FIRE AND CASUALTY DAMAGE (JUN 2016)

If the building in which the Premises are located is totally destroyed or damaged by fire or other casualty, this Lease shall immediately terminate. If the building in which the Premises are located are only partially destroyed or damaged, so as to render the Premises untenable, or not usable for their intended purpose, the Lessor shall have the option to elect to repair and restore the Premises or terminate the Lease. The Lessor shall be permitted a reasonable amount of time, not to exceed **270 days** from the event of destruction or damage, to repair or restore the Premises, provided that the Lessor submits to the Government a reasonable schedule for repair of the Premises within **60 days** of the event of destruction or damage. If the Lessor fails to timely submit a reasonable schedule for completing the work, the Government may elect to terminate the Lease effective as of the date of the event of destruction or damage. If the Lessor elects to repair or restore the Premises, but fails to repair or restore the Premises within **270 days** from the event of destruction or damage, or fails to diligently pursue such repairs or restoration so as to render timely completion commercially impracticable, the Government may terminate the Lease effective as of the date of the destruction or damage. During the time that the Premises are unoccupied, rent shall be abated. Termination of the Lease by either party under this clause shall not give rise to liability for either party.

Nothing in this lease shall be construed as relieving Lessor from liability for damage to, or destruction of, property of the United States of America caused by the willful or negligent act or omission of Lessor.

14. COMPLIANCE WITH APPLICABLE LAW (JAN 2011)

Lessor shall comply with all Federal, state and local laws applicable to its ownership and leasing of the Property, including, without limitation, laws applicable to the construction, ownership, alteration or operation of all buildings, structures, and facilities located thereon, and obtain all necessary permits, licenses and similar items at its own expense. The Government will comply with all Federal, State and local laws applicable to and enforceable against

INITIALS: _____ & _____
LESSOR GOVERNMENT

it as a tenant under this lease, provided that nothing in this Lease shall be construed as a waiver of the sovereign immunity of the Government. This Lease shall be governed by Federal law.

15. 552.270-12 ALTERATIONS (SEP 1999)

The Government shall have the right during the existence of this lease to make alterations, attach fixtures, and erect structures or signs in or upon the premises hereby leased, which fixtures, additions or structures so placed in, on, upon, or attached to the said premises shall be and remain the property of the Government and may be removed or otherwise disposed of by the Government. If the lease contemplates that the Government is the sole occupant of the building, for purposes of this clause, the leased premises include the land on which the building is sited and the building itself. Otherwise, the Government shall have the right to tie into or make any physical connection with any structure located on the property as is reasonably necessary for appropriate utilization of the leased space.

16. ACCEPTANCE OF SPACE AND CERTIFICATE OF OCCUPANCY (APR 2015)

(a) Ten (10) working days prior to the completion of the Space, the Lessor shall issue written notice to the Government to schedule the inspection of the Space for acceptance. The Government shall accept the Space only if the construction of building shell and TIs conforming to this Lease and the approved DIDs is substantially complete, and a Certificate of Occupancy has been issued as set forth below.

(b) The Space shall be considered substantially complete only if the Space may be used for its intended purpose and completion of remaining work will not unreasonably interfere with the Government's enjoyment of the Space. Acceptance shall be final and binding upon the Government with respect to conformance of the completed TIs to the approved DIDs, with the exception of items identified on a punchlist generated as a result of the inspection, concealed conditions, latent defects, or fraud, but shall not relieve the Lessor of any other Lease requirements.

(c) The Lessor shall provide a valid Certificate of Occupancy, issued by the local jurisdiction, for the intended use of the Government. If the local jurisdiction does not issue Certificates of Occupancy or if the Certificate of Occupancy is not available, the Lessor may satisfy this condition by providing a report prepared by a licensed fire protection engineer that indicates that the Space and Building are compliant with all applicable local codes and ordinances and all fire protection and life safety-related requirements of this Lease to ensure an acceptable level of safety is provided. Under such circumstances, the Government shall only accept the Space without a Certificate of Occupancy if a licensed fire protection engineer determines that the offered space is compliant with all applicable local codes and ordinances and fire protection and life safety-related requirements of this Lease.

17. 52.204-7 SYSTEM FOR AWARD MANAGEMENT (JUL 2013)

This clause is incorporated by reference.

18. 52.204-13 SYSTEM FOR AWARD MANAGEMENT MAINTENANCE (JUL 2013)

This clause is incorporated by reference.

19. 552.270-31 PROMPT PAYMENT (JUN 2011)

The Government will make payments under the terms and conditions specified in this clause. Payment shall be considered as being made on the day a check is dated or an electronic funds transfer is made. All days referred to in this clause are calendar days, unless otherwise specified.

(a) *Payment due date—*

(1) *Rental payments.* Rent shall be paid monthly in arrears and will be due on the first workday of each month, and only as provided for by the lease.

INITIALS: _____ & _____
LESSOR GOVERNMENT

(i) When the date for commencement of rent falls on the 15th day of the month or earlier, the initial monthly rental payment under this contract shall become due on the first workday of the month following the month in which the commencement of the rent is effective.

(ii) When the date for commencement of rent falls after the 15th day of the month, the initial monthly rental payment under this contract shall become due on the first workday of the second month following the month in which the commencement of the rent is effective.

(2) *Other payments.* The due date for making payments other than rent shall be the later of the following two events:

(i) The 30th day after the designated billing office has received a proper invoice from the Contractor.

(ii) The 30th day after Government acceptance of the work or service. However, if the designated billing office fails to annotate the invoice with the actual date of receipt, the invoice payment due date shall be deemed to be the 30th day after the Contractor's invoice is dated, provided a proper invoice is received and there is no disagreement over quantity, quality, or Contractor compliance with contract requirements.

(b) *Invoice and inspection requirements for payments other than rent.*

(1) The Contractor shall prepare and submit an invoice to the designated billing office after completion of the work. A proper invoice shall include the following items:

(i) Name and address of the Contractor.

(ii) Invoice date.

(iii) Lease number.

(iv) Government's order number or other authorization.

(v) Description, price, and quantity of work or services delivered.

(vi) Name and address of Contractor official to whom payment is to be sent (must be the same as that in the remittance address in the lease or the order).

(vii) Name (where practicable), title, phone number, and mailing address of person to be notified in the event of a defective invoice.

(2) The Government will inspect and determine the acceptability of the work performed or services delivered within seven days after the receipt of a proper invoice or notification of completion of the work or services unless a different period is specified at the time the order is placed. If actual acceptance occurs later, for the purpose of determining the payment due date and calculation of interest, acceptance will be deemed to occur on the last day of the seven day inspection period. If the work or service is rejected for failure to conform to the technical requirements of the contract, the seven days will be counted beginning with receipt of a new invoice or notification. In either case, the Contractor is not entitled to any payment or interest unless actual acceptance by the Government occurs.

(c) *Interest Penalty.*

(1) An interest penalty shall be paid automatically by the Government, without request from the Contractor, if payment is not made by the due date.

(2) The interest penalty shall be at the rate established by the Secretary of the Treasury under Section 12 of the Contract Disputes Act of 1978 (41 U.S.C. 611) that is in effect on the day after the due date. This rate is referred to as the "Renegotiation Board Interest Rate," and it is published in the **Federal Register**

semiannually on or about January 1 and July 1. The interest penalty shall accrue daily on the payment amount approved by the Government and be compounded in 30-day increments inclusive from the first day after the due date through the payment date.

(3) Interest penalties will not continue to accrue after the filing of a claim for such penalties under the clause at 52.233-1, Disputes, or for more than one year. Interest penalties of less than \$1.00 need not be paid.

(4) Interest penalties are not required on payment delays due to disagreement between the Government and Contractor over the payment amount or other issues involving contract compliance or on amounts temporarily withheld or retained in accordance with the terms of the contract. Claims involving disputes, and any interest that may be payable, will be resolved in accordance with the clause at 52.233-1, Disputes.

(d) *Overpayments.* If the Lessor becomes aware of a duplicate payment or that the Government has otherwise overpaid on a payment, the Contractor shall—

(1) Return the overpayment amount to the payment office cited in the contract along with a description of the overpayment including the—

(i) Circumstances of the overpayment (e.g., duplicate payment, erroneous payment, liquidation errors, date(s) of overpayment);

(ii) Affected lease number; (iii) Affected lease line item or sub-line item, if applicable; and

(iii) Lessor point of contact.

(2) Provide a copy of the remittance and supporting documentation to the Contracting Officer.

20. 52.232-23 ASSIGNMENT OF CLAIMS (MAY 2014)

(Applicable to leases over the micro-purchase threshold.)

(a) The Contractor, under the Assignment of Claims Act, as amended, [31 U.S.C. 3727](#), [41 U.S.C. 6305](#) (hereafter referred to as “the Act”), may assign its rights to be paid amounts due or to become due as a result of the performance of this contract to a bank, trust company, or other financing institution, including any Federal lending agency. The assignee under such an assignment may thereafter further assign or reassign its right under the original assignment to any type of financing institution described in the preceding sentence.

(b) Any assignment or reassignment authorized under the Act and this clause shall cover all unpaid amounts payable under this contract, and shall not be made to more than one party, except that an assignment or reassignment may be made to one party as agent or trustee for two or more parties participating in the financing of this contract.

(c) The Contractor shall not furnish or disclose to any assignee under this contract any classified document (including this contract) or information related to work under this contract until the Contracting Officer authorizes such action in writing.

21. PAYMENT (MAY 2011)

(a) When space is offered and accepted, the amount of American National Standards Institute/Building Owners and Managers Association Office Area (ABOA) square footage delivered will be confirmed by:

(1) The Government’s measurement of plans submitted by the successful Offeror as approved by the Government, and an inspection of the space to verify that the delivered space is in conformance with such

INITIALS: _____ & _____
LESSOR GOVERNMENT

plans or

(2) A mutual on-site measurement of the space, if the Contracting Officer determines that it is necessary.

(b) Payment will not be made for space which is in excess of the amount of ABOA square footage stated in the lease.

(c) If it is determined that the amount of ABOA square footage actually delivered is less than the amount agreed to in the lease, the lease will be modified to reflect the amount of ABOA space delivered and the annual rental will be adjusted as follows:

ABOA square feet not delivered multiplied by one plus the common area factor (CAF), multiplied by the rate per rentable square foot (RSF). That is: $(1+CAF) \times \text{Rate per RSF} = \text{Reduction in Annual Rent}$

22. 52.232-33 PAYMENT BY ELECTRONIC FUNDS TRANSFER—SYSTEM FOR AWARD MANAGEMENT (JUL 2013)

This clause is incorporated by reference.

23. 52.203-13 CONTRACTOR CODE OF BUSINESS ETHICS AND CONDUCT (OCT 2015)

(Applicable to leases over \$5.5 million total contract value and performance period is 120 days or more.)

This clause is incorporated by reference.

24. 552.270-32 COVENANT AGAINST CONTINGENT FEES (JUN 2011)

(Applicable to leases over the Simplified Lease Acquisition Threshold.)

(a) The Contractor warrants that no person or agency has been employed or retained to solicit or obtain this contract upon an agreement or understanding for a contingent fee, except a bona fide employee or agency. For breach or violation of this warranty, the Government shall have the right to annul this contract without liability or, in its discretion, to deduct from the contract price or consideration, or otherwise recover the full amount of the contingent fee.

(b) *Bona fide agency*, as used in this clause, means an established commercial or selling agency (including licensed real estate agents or brokers), maintained by a Contractor for the purpose of securing business, that neither exerts nor proposes to exert improper influence to solicit or obtain Government contracts nor holds itself out as being able to obtain any Government contract or contracts through improper influence.

(1) *Bona fide employee*, as used in this clause, means a person, employed by a Contractor and subject to the Contractor's supervision and control as to time, place, and manner of performance, who neither exerts nor proposes to exert improper influence to solicit or obtain Government contracts nor holds out as being able to obtain any Government contract or contracts through improper influence.

(2) *Contingent fee*, as used in this clause, means any commission, percentage, brokerage, or other fee that is contingent upon the success that a person or concern has in securing a Government contract.

(3) *Improper influence*, as used in this clause, means any influence that induces or tends to induce a *Government* employee or officer to give consideration or to act regarding a Government contract on any basis other than the merits of the matter.

25. 52.203-7 ANTI-KICKBACK PROCEDURES (MAY 2014)

(Applicable to leases over the Simplified Lease Acquisition Threshold.)

This clause is incorporated by reference.

26. 52.223-6 DRUG-FREE WORKPLACE (MAY 2001)

(Applicable to leases over the Simplified Lease Acquisition Threshold, as well as to leases of any value awarded to an individual.)

This clause is incorporated by reference.

27. 52.203-14 DISPLAY OF HOTLINE POSTER(S) (OCT 2015)

(Applicable to leases over \$5.5 Million total contract value and performance period is 120 days or more.)

(a) Definition.

“United States,” as used in this clause, means the 50 States, the District of Columbia, and outlying areas.

(b) Display of fraud hotline poster(s). Except as provided in paragraph (c)—

- (1) During contract performance in the United States, the Contractor shall prominently display in common work areas within business segments performing work under this contract and at contract work sites—
 - (i) Any agency fraud hotline poster or Department of Homeland Security (DHS) fraud hotline poster identified in paragraph (b)(3) of this clause; and
 - (ii) Any DHS fraud hotline poster subsequently identified by the Contracting Officer.
- (2) Additionally, if the Contractor maintains a company website as a method of providing information to employees, the Contractor shall display an electronic version of the poster(s) at the website.
- (3) Any required posters may be obtained as follows:

Poster(s)	Obtain from
GSA Office of Inspector General “FRAUDNET HOTLINE	Contracting Officer

(Contracting Officer shall insert—

- (i) Appropriate agency name(s) and/or title of applicable Department of Homeland Security fraud hotline poster); and
- (ii) The website(s) or other contact information for obtaining the poster(s).)

(c) If the Contractor has implemented a business ethics and conduct awareness program, including a reporting mechanism, such as a hotline poster, then the Contractor need not display any agency fraud hotline posters as required in paragraph (b) of this clause, other than any required DHS posters.

(d) Subcontracts. The Contractor shall include the substance of this clause, including this paragraph (d), in all subcontracts that exceed \$5.5 million, except when the subcontract—

- (1) Is for the acquisition of a commercial item; or
- (2) Is performed entirely outside the United States.

28. 552.270-30 PRICE ADJUSTMENT FOR ILLEGAL OR IMPROPER ACTIVITY (JUN 2011)

(Applicable to leases over the Simplified Lease Acquisition Threshold.)

(a) If the head of the contracting activity (HCA) or his or her designee determines that there was a violation of subsection 27(a) of the Office of Federal Procurement Policy Act, as amended (41 U.S.C. 423), as implemented in the Federal Acquisition Regulation, the Government, at its election, may—

(1) Reduce the monthly rental under this lease by five percent of the amount of the rental for each month of the remaining term of the lease, including any option periods, and recover five percent of the rental already paid;

(2) Reduce payments for alterations not included in monthly rental payments by five percent of the amount of the alterations agreement; or

(3) Reduce the payments for violations by a Lessor's subcontractor by an amount not to exceed the amount of profit or fee reflected in the subcontract at the time the subcontract was placed.

(b) Prior to making a determination as set forth above, the HCA or designee shall provide to the Lessor a written notice of the action being considered and the basis thereof. The Lessor shall have a period determined by the agency head or designee, but not less than 30 calendar days after receipt of such notice, to submit in person, in writing, or through a representative, information and argument in opposition to the proposed reduction. The agency head or designee may, upon good cause shown, determine to deduct less than the above amounts from payments.

(c) The rights and remedies of the Government specified herein are not exclusive, and are in addition to any other rights and remedies provided by law or under this lease.

29. 52.215-10 PRICE REDUCTION FOR DEFECTIVE COST OR PRICING DATA (AUG 2011)

(Applicable when cost or pricing data are required for work or services over \$750,000.)
This clause is incorporated by reference.

30. 552.270-13 PROPOSALS FOR ADJUSTMENT (SEP 1999)

(a) The Contracting Officer may, from time to time during the term of this lease, require changes to be made in the work or services to be performed and in the terms or conditions of this lease. Such changes will be required under the Changes clause.

(b) If the Contracting Officer makes a change within the general scope of the lease, the Lessor shall submit, in a timely manner, an itemized cost proposal for the work to be accomplished or services to be performed when the cost exceeds \$100,000. The proposal, including all subcontractor work, will contain at least the following detail—

- (1) Material quantities and unit costs;
- (2) Labor costs (identified with specific item or material to be placed or operation to be performed);
- (3) Equipment costs;
- (4) Worker's compensation and public liability insurance;
- (5) Overhead;
- (6) Profit; and
- (7) Employment taxes under FICA and FUTA.

(c) The following Federal Acquisition Regulation (FAR) provisions also apply to all proposals exceeding \$500,000 in cost—

(1) The Lessor shall provide cost or pricing data including subcontractor cost or pricing data (48 CFR 15.403-4) and

(2) The Lessor's representative, all Contractors, and subcontractors whose portion of the work exceeds \$500,000 must sign and return the "Certificate of Current Cost or Pricing Data" (48 CFR 15.406-2).

(d) Lessors shall also refer to 48 CFR Part 31, Contract Cost Principles, for information on which costs are allowable, reasonable, and allocable in Government work.

31. CHANGES (MAR 2013)

(a) The LCO may at any time, by written order, direct changes to the Tenant Improvements within the Space, Building Security Requirements, or the services required under the Lease.

(b) If any such change causes an increase or decrease in Lessor's costs or time required for performance of its obligations under this Lease, whether or not changed by the order, the Lessor shall be entitled to an amendment to the Lease providing for one or more of the following:

- (1) An adjustment of the delivery date;
- (2) An equitable adjustment in the rental rate;
- (3) A lump sum equitable adjustment; or
- (4) A change to the operating cost base, if applicable.

(c) The Lessor shall assert its right to an amendment under this clause within 30 days from the date of receipt of the change order and shall submit a proposal for adjustment. Failure to agree to any adjustment shall be a dispute under the Disputes clause. However, the pendency of an adjustment or existence of a dispute shall not excuse the Lessor from proceeding with the change as directed.

(d) Absent a written change order from the LCO, or from a Government official to whom the LCO has explicitly and in writing delegated the authority to direct changes, the Government shall not be liable to Lessor under this clause.

32. 552.215-70 EXAMINATION OF RECORDS BY GSA (FEB 1996)

The Contractor agrees that the Administrator of General Services or any duly authorized representative shall, until the expiration of 3 years after final payment under this contract, or of the time periods for the particular records specified in Subpart 4.7 of the Federal Acquisition Regulation (48 CFR 4.7), whichever expires earlier, have access to and the right to examine any books, documents, papers, and records of the Contractor involving transactions related to this contract or compliance with any clauses thereunder. The Contractor further agrees to include in all its subcontracts hereunder a provision to the effect that the subcontractor agrees that the Administrator of General Services or any duly authorized representatives shall, until the expiration of 3 years after final payment under the subcontract, or of the time periods for the particular records specified in Subpart 4.7 of the Federal Acquisition Regulation (48 CFR 4.7), whichever expires earlier, have access to and the right to examine any books, documents, papers, and records of such subcontractor involving transactions related to the subcontract or compliance with any clauses thereunder. The term "subcontract" as used in this clause excludes (a) purchase orders not exceeding \$100,000 and (b) subcontracts or purchase orders for public utility services at rates established for uniform applicability to the general public.

33. 52.215-2 AUDIT AND RECORDS—NEGOTIATION (OCT 2010)

(Applicable to leases over the Simplified Lease Acquisition Threshold.)
This clause is incorporated by reference.

34. 52.233-1 DISPUTES (MAY 2014)

This clause is incorporated by reference.

35. 52.222-26 EQUAL OPPORTUNITY (APR 2015)

This clause is incorporated by reference.

36. 52.222-21 PROHIBITION OF SEGREGATED FACILITIES (APR 2015)

This clause is incorporated by reference.

37. 52.219-28 POST-AWARD SMALL BUSINESS PROGRAM REREPRESENTATION (JUL 2013)

(Applicable to leases exceeding the micro-purchase threshold.)

This clause is incorporated by reference.

38. 52.222-35 EQUAL OPPORTUNITY FOR VETERANS (OCT 2015)

(Applicable to leases \$150,000 or more, total contract value.)

(a) Definitions. As used in this clause—

“Active duty wartime or campaign badge veteran,” “Armed Forces service medal veteran,” “disabled veteran,” “protected veteran,” “qualified disabled veteran,” and “recently separated veteran” have the meanings given at FAR [22.1301](#).

(b) Equal opportunity clause. The Contractor shall abide by the requirements of the equal opportunity clause at 41 CFR 60-300.5(a), as of March 24, 2014. This clause prohibits discrimination against qualified protected veterans, and requires affirmative action by the Contractor to employ and advance in employment qualified protected veterans.

(c) Subcontracts. The Contractor shall insert the terms of this clause in subcontracts of \$150,000 or more unless exempted by rules, regulations, or orders of the Secretary of Labor. The Contractor shall act as specified by the Director, Office of Federal Contract Compliance Programs, to enforce the terms, including action for noncompliance. Such necessary changes in language may be made as shall be appropriate to identify properly the parties and their undertakings.

39. 52.222-36 EQUAL OPPORTUNITY FOR WORKERS WITH DISABILITIES (JUL 2014)

(Applicable to leases over \$15,000 total contract value.)

(a) *Equal opportunity clause.* The Contractor shall abide by the requirements of the equal opportunity clause at 41 CFR 60-741.5(a), as of March 24, 2014. This clause prohibits discrimination against qualified individuals on the basis of disability, and requires affirmative action by the Contractor to employ and advance in employment qualified individuals with disabilities.

(b) *Subcontracts.* The Contractor shall include the terms of this clause in every subcontract or purchase order in excess of \$15,000 unless exempted by rules, regulations, or orders of the Secretary, so that such provisions will be binding upon each subcontractor or vendor. The Contractor shall act as specified by the Director, Office of Federal Contract Compliance Programs of the U.S. Department of Labor, to enforce the terms, including action for noncompliance. Such necessary changes in language may be made as shall be appropriate to identify properly the parties and their undertakings.

40. 52.222-37 EMPLOYMENT REPORTS ON VETERANS (FEB 2016)

(Applicable to leases \$150,000 or more, total contract value.)

This clause is incorporated by reference.

- 41. 52.209-6 PROTECTING THE GOVERNMENT'S INTEREST WHEN SUBCONTRACTING WITH CONTRACTORS DEBARRED, SUSPENDED, OR PROPOSED FOR DEBARMENT (OCT 2015)**
(Applicable to leases over \$35,000 total contract value.)
This clause is incorporated by reference.
- 42. 52.215-12 SUBCONTRACTOR CERTIFIED COST OR PRICING DATA (OCT 2010)**
(Applicable if over \$750,000 total contract value.)
This clause is incorporated by reference.
- 43. 52.219-8 UTILIZATION OF SMALL BUSINESS CONCERNS (OCT 2014)**
(Applicable to leases over the Simplified Lease Acquisition Threshold.)
This clause is incorporated by reference.
- 44. 52.219-9 SMALL BUSINESS SUBCONTRACTING PLAN (OCT 2015) ALTERNATE III (OCT 2015)**
(Applicable to leases over \$700,000 total contract value.)
This clause is incorporated by reference.
- 45. 52.219-16 LIQUIDATED DAMAGES—SUBCONTRACTING PLAN (JAN 1999)**
(Applicable to leases over \$700,000 total contract value.)
This clause is incorporated by reference.
- 46. 52.204-10 REPORTING EXECUTIVE COMPENSATION AND FIRST-TIER SUBCONTRACT AWARDS (OCT 2015)**
(Applicable if over \$30,000 total contract value.)
This clause is incorporated by reference.
- 47. 552.219-73 GOALS FOR SUBCONTRACTING PLAN (JUN 2005), ALTERNATE I (SEP 1999)**
(Applicable if over \$700,000 total contract value.)
This clause is incorporated by reference.

ADDENDUM to the System for Award Management (SAM) REPRESENTATIONS AND CERTIFICATIONS (Acquisitions of Leasehold Interests in Real Property)	LEASE EXHIBIT E	Dated
--	------------------------	-------

Complete appropriate boxes, sign the form, and attach to offer.
The Offeror makes the following additional Representations. NOTE: The "Offeror," as used on this form, is the owner of the property offered, not an individual or agent representing the owner.

1. ANNUAL REPRESENTATIONS AND CERTIFICATIONS FOR LEASEHOLD ACQUISITIONS (APR 2015)

- (a) (1) The North American Industry Classification System (NAICS) code for this acquisition is 531120, unless the real property is self-storage (#531130), land (#531190), or residential (#531110).
 - (2) The small business size standard is 38.5 Million in annual average gross revenue of the concern for the last 3 fiscal years.
 - (3) The small business size standard for a concern which submits an offer in its own name, other than on a construction or service contract, but which proposes to furnish a product which it did not itself manufacture, is 500 employees.
 - (b) The System for Award Management (SAM) is a centrally located, searchable database which assists in the development, maintenance, and provision of sources for future procurements. The Offeror, by signing this addendum, hereby certifies he is registered in SAM.
- Registration Active and Copy Attached

2. 552.203-72 REPRESENTATION BY CORPORATIONS REGARDING AN UNPAID DELINQUENT FEDERAL TAX LIABILITY OR A FELONY CONVICTION UNDER ANY FEDERAL LAW (DEVIATION) (OCT 2013)

- (a) In accordance with Sections 630 and 631 of Division of the Consolidated Appropriations Act, 2012 (Pub. L. 112-74), and Section 101 of the Continuing Appropriations Act, 2014 (Pub. L. 113-16) none of the funds made available by the Continuing Appropriations Act 2014 may be used to enter into a contract action with any corporation that---
 - (1) Has any unpaid Federal tax liability that has been assessed, for which all judicial and administrative remedies have been exhausted or have lapsed, and that is not being paid in a timely manner pursuant to an agreement with the authority responsible for collecting the tax liability, where the awarding agency is aware of the unpaid tax liability, unless the agency has considered suspension or debarment of the corporation and made a determination that this further action is not necessary to protect the interests of the Government, or
 - (2) Was convicted, or had an officer or agent of such corporation acting on behalf of the corporation convicted of a felony criminal violation under any Federal law within the preceding 24 months, where the awarding agency is aware of the conviction, unless the agency has considered suspension or debarment of the corporation or such officer or agent and made a determination that this action is not necessary to protect the interests of the Government.
- (b) The Contractor represents that—
 - (1) It is is not a corporation that has any unpaid Federal tax liability that has been assessed, for which all judicial and administrative remedies have been exhausted or

have lapsed, and that is not being paid in a timely manner pursuant to an agreement with the authority responsible for collecting the tax liability.

- (2) It is is not a corporation that was convicted, or had an officer or agent of the corporation acting on behalf of the corporation, convicted of a felony criminal violation under any Federal law within the preceding 24 months.

3. OFFEROR'S DUNS NUMBER

(a) Enter number: _____

(b) An offeror may obtain a DUNS number (i) via the Internet at <http://fedgov.dnb.com/webform> or if the offeror does not have internet access, it may call Dun and Bradstreet at 1-866-705-5711 if located within the United States; or (ii) If located outside the United States, by contacting the local Dun and Bradstreet office. The offeror should indicate that it is an offeror for a U.S. Government contract when contacting the local Dun and Bradstreet office.

OFFEROR OR LEGALLY AUTHORIZED REPRESENTATIVE	NAME, ADDRESS (INCLUDING ZIP CODE)	TELEPHONE NUMBER
	<hr/> <p>Signature</p>	<hr/> <p>Date</p>